Dispatch Democrat

VOLUME LIV — UKIAH CITY, MENDOCINO COUNTY, CAL., FRIDAY, MAY 26, 1922 — NUMBER 34

CHAUTAUQUA PRESENTS ENTERTAINING PROGRAM

The Chautaqua season of 1922 is an important one is the history of the Ellison-White Lyceum and Chautauqua Assocation as it is the tenth anniversary of the establishing of their Chautauqua business in the West. To build a program which would fittingly celebrate this happy event was evidently in the mind of the Ellison-White management when the program for the coming season was arranged. The dates for the Ukiah Chautauqua have been definitely set for June 17 to 23.

Heading the lecture list is Opie Read, a prominent platformist whom the Ellison-White people have been trying for the past five years to secure for a tour of their Western Chautauqua. Opie Read is like no one else in the world. Perhaps you have enjoyed his books, been stirred by his plays, or spent happy hours in the reading of his clever character sketches, but unless you have sat within the sound of his voice and heard from his own lips the quaint tales that originate in his brain, you do not fully apprecite the splendid genius of the man.

The sixth night of the Chautauqua will be one of the most important of the entire series. On that night comes Dr. Elmer Lynn Williams, "fighting parson" of Chicago, in his famous lecture, "The Big Game." Boodlers, gamblers and dive keeper's on Chicago's famous "north side" know and hate Dr. Elmer Lynn Williams. They hate him because he is one of the bitterest foes graft and corruption ever had. In his fight in clearing up vice and crime in Chicago's loop district, he was given the name of "fighting parson." Dr. Williams was formerly pastor of one of the largest churches in Chicago and comes to Chautauqua at the height of his oratorical power with a message that is vigorous and vital.

Other prominent names found in the list of lectures are: Norma Allan Irmie, who is described as a "perfect tornado of eloquence," using as his lecture subject, "Working Together for Billions," a masterly exposition of the Anglo-Saxon problems of the age; Edna Eugenia Lowe, telling in an interesting way of some "Danger Signals on the Road to Health," and J. C. Herbsman, a brilliant, rapid-fire lecturer will discuss "Life's Balance Sheet."

Two entertainment features of the week will be the well-known play, "Cappy Ricks," a dramatization of the "Cappy Ricks" stories which ran in the Saturday Evening Post and were read by millions; and an evening of magic with the Paul Fleming Company, master magicians.

That the musical end of the program has not been slighted is evident with such musical organizations as the following on the list: Stearns-Helleckson Trio; Patton Brothers Trio; The Oceanic Quintet; Watteau Duo; Stone-Platt Company and the Gilvan Opera Company.

LOSES $1000

J. W. Leonard came up from San Francisco the first of the week fully prepared to fight to the last extremity a charge against him of transporting liquor. The loss of a banknote for $1000 on the trip, however, considerably dampened his ardor and he entered a plea of guilty to the charge. With the sinews of war gone, he considered an honorable surrender the best way out.

Judge Preston, taking pity on his impecunious condition, soaked him only $350 instead of the customary $500.

BENEFIT FOR SERVICE MEN NEXT TUESDAY

A benefit is to be given next Tuesday afternoon (Decoration Day) in the form of a baseball game between the high schools of Ukiah and Hopland. The rivalry between the two schools is very keen and a worthwhile game is expected.

The proceeds are to be turned over to the fund being raised to buy athletic equipment for the ex-service men at the state hospital. The cause is a most worthy one and should be well supported.

DEATH OF JAS. DE CARLI

Funeral services were held yesterday in this city for Jas. DeCarli, an old-time resident of the Talmage section, who passed away Monday at his home. He had been ill for several weeks.

The deceased was a native of Switzerland, and was 72 years of age.

He leaves two sons, Fred and James.

Mr. DeCarli was a respected citizen and one whom his friends will miss.

UNDER KNIFE

Jas. Foster, of Covelo, was operated on in this city Wednesday for hernia. He is progressing favorably.

MRS. CORDELIA GILLMORE WAS PIONEER OF COAST

(Mendocino Beacon)

ELK, May 19.—Word was received here this morning of the death in Manchester of Mrs. Cordelia Gillmore, affectionately known to all as Grandma Gillmore, after an illness extending over a period of several months. Deceased with her husband, Hiram Gillmore, who passed away thirteen or fourteen years ago, were among the very first white settlers along the coast. Mr. Gillmore owned the first spring wagon which was brought onto the lower coast and for years this vehicle was used on all state occasions whether it were a wedding, funeral or any other unusual event.

Grandma Gillmore, until within the past year, was a remarkably bright and energetic old lady. She was held in the highest esteem by the older members of this section and reverenced by the younger folks. Her cheerful ways and spirit of helpfulness has brightened many a neighbor's home and her passing will cast a deep shadow over the entire lower coast.

She leaves to mourn her loss, three sons, E. Penn, of Pt. Arena, E. Jay, of Manchester, and Everett, of Ornbaun valley, and three daughters, Mrs. Effie Bishop, Mrs. Elma Hamilton, and Mrs. Eva Lawson, of Manchester, aside from a number of grandchildren and more than thirty great-grandchildren and a vast number of friends. Another son, Emmett, at one time supervisor, passed away about a year ago.

APPLY AT ONCE FOR TRAINING CAMP WORK

As a means of giving further publicity to the plans for the Citizens' Military Training Camp to be held at the Presidio of San Francisco July 6th to August 4th 1922, Captain M. C. Walton Jr., C. A. C., U. S. Army was a visitor here a few days the past week.

While here he addressed several enthusiastic gatherings including the high school students. This camp he explained should appeal very strongly to young men, particularly as the government pays transportation to and from the camp and furnishes uniform and equipment. Besides the military instruction there will be athletics and other forms of healthful recreation. An outstanding feature is that there will be no obligation on the part of those who attend for future military service except of course for such as all citizens are liable to in times of national emergency.

Dr. L. K. Van Allen has kindly consented to give the necessary physical examinations without charge and Lieut. Glenn L. Pool, Infantry Officers' Reserve Corps, will gladly help in making out the applications. These applications should be mailed direct to the Chief of Staff, 91st Division, Presidio, of San Francisco, Calif., not later than May 29, 1922.

F. W. RENYOLDS HERE ON SWING AROUND CIRCLE

F. W. Reynolds, candidate for county assessor, was a Ukiah visitor the latter part of last week and the first of this on his first "swing 'round the circle." While here Mr. Reynolds met and talked with many Ukiah citizens and expressed himself as well pleased with the outlook. He also made a short trip to Redwood valley and spent some time interviewing the ranchers there.

From now on, Mr. Reynolds will be in the field constantly and hopes to interview every taxpayer and voter in the county before the campaign ends.

Redmen Planning Big Time for 10th

A big time is being planned by the local lodge of Redmen to take place on June 10, when the Past Sachems' Association of the north counties will assembly in this city. The delegation is expected to number 150.

The following committee has been appointed by the Yokayo tribe to take charge of the affair: L. A. Waugh, James R. Elder and S. P. Garaventa, with K. P. Buchanan as publicity man. The cooperation of the chamber of commerce has been promised.

A big parade, followed by an initiation ceremony will be features of the meeting.

Miss Anna Bergstrom, sister of the Bergstrom brothers, is expected here in a few days from Phoenix, Arizona, where she has been visitng for several weeks en route to this city from the family home in Missouri. Her brothers hope to persuade her to remain in Ukiah permanently, once she has arrived.

Wheels Begin to Turn for Big Entertainments

Monday morning, May 29, at the Chamber of Commerce office at 10 o'clock the wheels of the machinery will be set in motion that will develop what is believed to be the largest entertainment and educational project ever undertaken in Mendocino county if not, indeed, the north of the bay counties. At that time the recently elected executive committee and officers of the organization of citizens that is to arrange for a full week's entertainment in Ukiah will hold its first meeting and get down to the task of mapping out its campaign of intensive activities that will be prosecuted during the next three months or more. A name for the enterprise will be selected it being the general consensus of opinion that it should be dignified with some more impressive title than county fair; dates for the entertainment will be decided upon; twenty or more committees appointed and details and plans of the big task ahead, talked over and the best method of handling them decided upon. Ukiah's best interests are solidly lined up in the interest of the entertainment and unmistakly genuine approval is heard of the selection of T. W. Maguire as general chairman of the executive committee. The same sentiment is expressed with reference to his colleagues who will serve with him on the committee.

In connection with the naming of the fall carnival, festival or what ever it is to be called, the committee is desirous of obtaining suggestions not only from the organization group but the public as well. Any person having what they believe is a good name for an enterprise of this importance is urged to so communicate it to the secretary at the chamber of commerce headquarters.

The general plan for the program that will be considered by the executive committee provides for a week's entertainment during September; preferably, the second week, before the autumnal rains set in. The program and all features will be entertaining, instructive, clean and wholesome. It is planned to set aside a day for every section of the county and neighboring communities outside the county perhaps. Awards and prizes will be offered in different classes of competition. An intensive program of publicity will be undertaken to extend over a period of more than three months. Tentatively decided upon by that organization will be such features as a big Indian village exhibit featuring war dances, games and sports, basket-weaving, etc., etc. It is also highly probable that a 150-mile road race for stock cars over a route to be mapped out through the territory from which exhibits are expected, will be arranged. A handsome cup will be given the winner. Negotiations are contemplated for the biggest tent that has ever been put together under which the exposition will be staged. The idea of reorganizing the local band and giving it the contract to furnish music for afternoon and evening concerts is also favored. If this is done it is prabable that a competent bandmaster will be engaged for a month to take charge of the task of rehearsing the musicians for the fair. Another feature that will no doubt prove popular will be a high-class vaudeville enterainment during the afternoons and evenings. The show will be made up of dozens of industrial and manufacturing exhibits; also, an automobile show.

It is expected to develop a fair that will be of sufficient importance and drawing power as to warrant the Northwestern Pacific railroad in putting on excursion rates and running several special trains to accommodate the crowds. The site for the fair will be one of the first problems to be taken up by the committee. The hotel and retaurant facilities of the town will be taxed to their utmost, it is believed, to take care of visitors to the fair and Ukiah will be called upon to entertain the biggest number of people in its history.

Following is a list of individuals and firms that have signified their confidence in the possibilities of the fair project by affixing their signatures to the underwriters. agreement; Jamison Bros.' Co., H. T. Hopper, Cox Hardware Co., Foster's Variety Store, A. D. Scott, A. R. O'Brien, Arthur L. Tracy, E. P. Thurston, H. L. Preston, A. F. Moulton, Wm. Bromley, J. H. Barker & Son, H. Schirmer, C. N. Mortenson, E. B. Gibson, E. F. DeMotte & Son, L. K. Van Allen, E. L. Cunningham, Ukiah Garage Co., Ukiah Auto Supply Co., E. A. Gibson, J. P. Smith, Curtis A. Miller, Joseph Jewelry Co., Gowan Garage, Housen & Higgins, John H. Meyer, M. Banker, Gus Keller, K. P. Buchanan, E. W. Dutton, C. A. Bernhard, A. A. Smith, J. A. Waldteufel, R. W. Hart, Chas. S. Sternberg, B. L. Cleland, J. H. Martensen, Morris & LeRoy, Mannon & Mannon, G. A. Johnson, Frank Sandelin, Alex Kauhanen, M. H. Iversen, H. L. Cameron, A. E. Gustafson, Geo. P. Anderson, Bruno Klemm, J. C. Hurley, Roy Good, A. F. Dane, Robert Austin, Charles Kasch, J. W. Eversole, C. Hofman Co., Mrs. Anna C. Guion, R. B. Saunders, T. W. Maguire, Henry P. Dohring, C. H. Duncan, F. C. Smith, R. R. Byrnes, Amos B. Stetler, F. D. Patton, Lilburn Gibson, W. H. Prather, F. L. Patterson, Keith C. Eversole, Thomas, Thomas & McCowen, Flowers & Stickney, A. R. Steiert, H. L. Kohn, Weldon & Wessels, Paul W. Poulos, A. C. Gould, Walter Sandelin, Ed Porter, J. F. Lucas, H. L. Bergstrom, Ukiah Cleaners and Dyers, Gustav Wolf, Dr. J. R. Thomas, S. P. Isbell, I. W. Fish, Geo. D. Merk, W. A. Ford, Louis Lehn, R. C. Amstein, Souder & Upson, R. T. Nelson, P. E. Lindstrom, Frank LaPorte, F. E. Anker, Neil & McClendon, Grover C. McGimsey, Chas. M. Fulkerson, Palace Barber Shop, Marguerita Hairdressing Parlor, The Ukiah Farmers' Club, Ukiah Ice & Soda Works, Victory Theatre.

Depositors May Recover Nearly All Their Money

Depositors in the First National Bank of Fort Bragg and its allied institution, the First Bank of Savings, will receive fully ninety if not one hundred per cent of their money, according to a plan worked out by a committee composed of depositors of both banks this week. The period of payment will range over a number of months, but within a year and a half it is expected that the full amount will have been repaid the depositors in both banks, together with interest. The stockholders will sacrifice the sum of $80,000.

There is due the First National bank notes and accounts to the amount of $245,000. These are to be put in a trust and managed by a committee. They will be collected as rapidly as possible and out of this source 20 per cent will be realized for the depositors.

Another 15 per cent will be paid immediately upon the opening of a new bank which is to be organized on the ruins of the wrecked institutions.

The remaining 65 per cent is to be paid back by the new bank at the rate of 5 per cent a month, the first payment to be made three months after the opening of the bank. Certificates of deposit bearing interest at 4 per cent will be given the claimants as security in return for their assigning their claims. Those who wish may accept stock in the new bank in lieu of cash payments.

The new bank will be organized with $100,000 paid in capital and a paid-in surplus of $20,000. One thousand shares of stock will be issued at the price of $120 a share, which includes $100 par value of the stock and $20 for the surplus fund. Half the stock has already been subscribed by those behind the plan and the other half is being held for such depositors as care to take advantage of the opportunity. All not disposed of after next Monday will be taken over by the originators of the plan.

Five hundred depositors, mostly children, whose total deposits are less than $3000, will be paid off in full at once to obviate the taking care of so many small accounts in the settlement.

ASKS FOR RELEASE

C. A. Martin, arrested on a complaint from Marysville on a charge of stealing an automobile, will come before Judge Preston today and ask for release on a writ of habeas corpus. Atty. A. L. Wessels is representing him. He alleges that the car is his and that he is paying on it by installments and that the former owner is attempting to use the criminal courts to help collect the balance due on the car.

LOSE LITTLE DAUGHTER

The sincere sympathy of their many friends goes out this week to Mr. and Mrs. Geo. P. Wenglein, whose little daughter, Martha, passed away last Monday after a short illness.

Interment was in the local cemetery.

She was aged seven years.

A son was born in Ukiah May 22 to Mr. and Mrs. G. E. Henry.

MANY NEW CASES FILED IN THE SUPERIOR COURT

Through Thomas, Thomas & McCowen, Burtt L. Elliott, of Mendocino, has filed a suit to quiet title to two parcels of land in Mendocino city. The defendant is R. L. Cleveland, as administrator of the estate of Thomas Dollard, deceased.

Through M. H. Iversen, J. W. Leonard has filed a suit against R. R. Byrnes as sheriff to recover an automobile seized by the latter while Leonard was using it to transport liquor in.

Through the same attorney, Alfonso Mittone has filed a suit against Byrnes as sheriff to recover certain personal property seized when Byrnes confiscated Mittone's automobile with a load of booze.

Through W. D. L. Held, Ovie Satterfield has filed a complaint in divorce against Prentis Satterfield, alleging failure to provide. The couple was married in Missouri, March 15, 1914.

Through Mannon & Mannon, Florence G. McFarling has filed a suit to quiet title against the T. J. Weldon estate.

Through J. C. Hurley, Mrs. Sarah Chessall has filed a petition for admission to probate of the will of the late Wm. Chessall. The estate is valued at about $6050.

Through J. W. Kingren, John and Eva Piper have filed a petition to be permitted to adopt Elvin John Bowman, a minor.

Through A. L. Wessels, Lena Copsey has asked for letters of guardianship over the estate of her brother, Raymond Copsey, an incompetent, whose estate consists of a monthly payment of $80 from the U. S. government.

Through J. C. Hurley, Grover Berryhill has applied for letters on the estate of Emily F. Campbell, deceased. The estate is valued at about $600.

UKIAH WINS RAGGED GAME, TO PLAY WILLITS SUNDAY

To call the baseball game last Sunday "ragged" is to put it mildly. We do not believe that ever before have so many errors and bonehead plays been crowded into two short hours on the local diamond. "Blackie" was the only member of the Ukiah aggregation who had a clear record. Van Dyke pitched one of the best games of his career but with an 8 to 1 lead was nearly delivered into the hands of the visitors during the fifth, sixth and seventh frames. Upperlake tied the score in the ninth. Three hard hits in Ukiah's half brought in the winning run.

Next Sunday Ukiah plays Willits. Last Sunday Willits snatched a ten inning game from Fort Bragg by a score of 3 to 4. It is to be hoped the locals have learned a little more about the game since last Sunday, or it certainly will be a fearful "slaughter of the ignorants."

COUNTY FAIR UNDERWRITERS ELECT OFFICIALS WEDNESDAY

A meeting was held of the underwriters of the proposed county fair at the city hall last Wednesday evening for the purpose of electing officers and directors for the project. Atty. Hale McCowen, Jr., acted as temporary president of the evening and Grover McGimsey as temporary secretary. At a previous meeting held Monday evening a nominating committee had been elected and this committee placed a umber of names before the assemblage. Choice was then made by ballot with the result that T. W. Maguire was selected as permanent chairman of the general executive committee, Brice W. Hoskins permanent secretary and C. A. Bernhard permanent treasurer.

The following directors or general executive committee was then selected from some twenty names: L. Hofman, L. H. Foster, J. A. Jamison, Chester Cox, E. W. Dutton, A. F. Moulton, H. L. Preston.

Flattering Mention For Ashley Pettis

New York and Boston newspapers continue to carry very flattering press reports of the work of Ashley Pettis, son of Rev. and Mrs. C. E. Pettis, of this place.

Mr. Pettis is being hailed by Eastern critics as among the very greatest and most talented of America's native-born pianists.

His success is the occasion of much gratification to his family and friends.

DEATH OF CHILD

Nerman Gilmore Campbell, son of Mr. and Mrs. Livy Campbell, died at the family home in Boonville, May 18, of typhoid fever, aged 4 years, 4 months and 21 days. Funeral serfices were conducted by Rev. Oscar Gibson, May 20. Interment was in Boonville cemetery.

MISCELLANEOUS NOTES OF INTEREST LOCALLY

George Shattuck came down from Potter valley on a short business visit last Wednesday. He is a prominent merchant of that section.

Mr. and Mrs. Hubert Wellman and Mrs. Hattie Wellman motored to the coast last Sunday. While there they visited the scene of operations at Navarro in connection with the highway from Wendling to the sea and report work progressing fast.

Miss Helen Wurtenburg left the latter part of last week for Willits, where she is the guest of her sister, Mrs. Jas. Shore.

Taylor Eddie, one of Potter valley's prosperous ranchers, was in town on business the latter part of last week.

Olin Wells came down from Redwood valley on business the latter part of last week.

Mr. and Mrs. George Johnson and Mr. and Mrs. George Ward returned the latter part of last week from a motor trip to Eureka.

Bert Thurston spent last weekend in San Francisco on business.

Alex Kauhanen came down from Redwood valley on business Wednesday.

Oscar Hollingsworth was in town several days this week. He was engaged in hauling the wool from the Laughlin ranch.

Mrs. Louis Heilman came down from Redwood valley Saturday.

Jim Thornton, of Potter valley, was in town the latter part of last week.

J. D. Brower, Potter's genial mayor, came down to Ukiah on business Tuesday.

Mrs. Nellie Schaeffer, of Fort Bragg, is a visitor this week with her daughter, Mrs. E. P. Thurston.

Sydney Smith left this week for Sacramento.

Mrs. Frank Brown, Mrs. J. Grindle and Mrs. Tannlund, of Mendocino, are among the delegates to the W. C. T. U. convention in this city.

Atty. W. P. Thomas, accompanied by his little grandson, Thomas Cleland, left Wednesday for San Francisco.

Mrs. Eugenia Cox was a visitor to San Francisco the first of the week.

Attys. W. D. L. Held and Keith C. Eversole motored to Santa Rosa last Saturday to attend a big meeting of the Shriners which was held in that city. A big delegation of the lodge from San Francisco put on an initiation.

Bert Johnson has purchased a beautiful Chandler sedan from the Ukiah Auto Supply Co., the local agents.

Martin Sloper and wife and E. A. Eversole and wife leave next week for Santa Cruz, where they will attend the Eagles' convention.

Miss Helen Dewey, who has been visiting her parents here, will return Saturday to Oakland.

Mrs. G. R. Redwine, of Covelo, returns today to her home in that city after a visit with Mrs. Jessie Redwine in Ukiah.

Mr. and Mrs. Robert McGarvey, and Mrs. McGarvey, senior, left Wednesday for Sacramento.

Mr. and Mrs. Handerkin are here for a visit with Mrs. Handerkin's sister, Mrs. Dean Van Voast. Mr. Handerkin has a contract on the state highway work between Upper Lake and the Mendocino county line.

Mrs. Robert Pierson and Miss Gladys Bowman were here from Oakland the first of the week for a visit with Mrs. Floyd Banker.

Sheriff Ralph Byrnes leaves today for Sacramento. Besides taking in the '49 celebration, he will bring back Geo. Owens, of Willits, who has been granted a new trial on a charge of forgery, and will pick up a man wanted here on a felony charge.

H. Schirmer, Chas. Sterberg and W. B. Coombs motored to Santa Rosa the latter part of last week to take in the Shriners' doings.

Glenn B. Roberts and Miss Edna Chapman were married at Ft. Bragg Saturday afternoon by Judge Whipple. The happy foung couyle will make their home in Fort Bragg.

PUTTING BUSINESS ON VERY GOOD BASIS

Harry Maus, who last week bought out the acetylene welding shop on South Main Street, is rapidly getting the plant into condition. He has sent for a quantity of new supplies and equipment and states that within a few days he will be ready to take care of any and all sorts of jobs in that line.

Mr. Maus for five years was employed at the Mare Island navy yard, as a welder, and has had experience with all classes of work.

A plant of this kind will fill a long-felt need in Ukiah.

VISITING IN COVELO

W. F. Ornbaun was a visitor to Covelo this week, where he has been renewing old acquaintances. "Bill" spent a number of years in Round valley as the manager of the Hop and Barley Co.'s ranch, and always gets a warm welcome there. Incidentally he will do a little electioneering in connection with his candidacy for coroner while away.

The Ideal Garment for

Morning Wear
Motoring
Riding
Dancing
Golf
All Sports Wear

Made in brocade, mesh, satin and combination of materials.

All styles launder perfectly.

Warner's (Reg. U. S. Pat. Office) CORSELETTE

Come, Come, Come!

SUMMER is here with its opportunity for crisp, pretty muslin frocks and sport suits,—tub dresses and tub corsets. Think of the comfort of tubbing the corset as you do your underwear! And you can if you wear a Warner's Rust-Proof, guaranteed not to rust, break or tear. The maker guarantees to us and we to you. You can put it with perfect safety into the regular laundry or you can rub it out in the basin as one often does nice lingerie.

Try one and enjoy corset wearing in the summer.

Prices Low for Nice Corsets

Jamison Bros. Co.

Potter Paragraphs

POTTER VALLEY, May 25.—Mr. and Mrs. J. J. Thornton and family were Ukiah visitors Friday and Saturday.

Mr. Sinclair is hauling lumber from Willits for J. J. Thornton's new house.

Mrs. Nettie S. Gaines of Berkeley was the house guest over the week end of Mrs. Laura Lierly. Mrs. Gaines has been in the north lecturing on the Orient, where she has traveled very extensively.

Mr. and Mrs. Ward Lee and Mrs. Lee's mother, Mrs. Katherine McGee, were in Ukiah Tuesday.

Mr. and Mrs. Geo. Burkhart motored to Ukiah last Saturday. They were accompanied by Miss Olive Spotswood of San Francisco.

Gus Keller and wife made a business trip to Potter on Tuesday.

Mr. and Mrs. John Beers, Miss Mary Ellen Beers, Mrs. Chas. Bowman and Mrs. Albert Simpson of Berkeley, visited friends in Potter valley Monday afternoon.

Walter Hughes was transacting business in Ukiah Friday.

Dr. E. R. Basford and family and some friends of Healdsburg were picnicking here Sunday. Miss Claire Basford who is attending Berkeley high called on several of her grammar school friends while here.

Robert Jenkins and family are visiting at the home of Mrs. Jenkins' brother, J. J. Newman. Mrs. Jenkins is head of the art department at the Humboldt Teachers' Training College. They are en route to Fresno, where a few weeks will be spent in visiting friends.

Miss Ruth Busch, who has been visiting in Petaluma and San Francisco, returned to her home here Sunday. She was accompanied by her sister, Mrs. Frank Cole and children, and also by her cousin, Miss Aimee Fraser, of Petaluma.

Wm. Vahey is visiting this week at the Crafts home.

Mr. and Mrs. Taylor Day passed through Potter en route to their home on Eel river.

Mrs. J. J. Dashiell and Mrs. Alvin Whittaker returned this week from a few days' outing in the Eel river section.

Mr. Collins, who has resided here for a number of years, left Saturday to make his home in Oregon.

Cecil Zortmann, who is employed in Lake county, spent the week end with his family.

Alvin Whittaker was visiting Sunday at the home of Mr. and Mrs. J. J. Dashiell.

Mrs. Chas. Whittaker returned last week from Chico where she had been attending the Baptist church convention.

Mr. McCreary, who has bene quite ill the last few days, has so far recovered as to be out.

Miss Elsa Woolley, of Redwood valley, is visiting at the home of Mr. and Mrs. Norman Woolley.

The children of the elementary school are much interested in their Memorial day exercises and cantata which is to be given Monday evening, May 29. The admission for adults is to be twenty-five cents and children free.

CHURCH NOTES

We are planning a lively contest for the Epworth Leaguers which will begin next Sunday. The points will be counted on attendance and bringing some one with you. The winner of this contest will be given a trip to one of the Epworth League institutes. Everybody come and bring some one else. The topic for the devotional meeting will be "Growing a Character—The Harvest." The leader is to be George Pollard.

FRATERNAL AFFAIRS

The ladies of the Progress Club and their husbands are looking forward with much pleasure to the social evening which the ladies are planning for Friday, May 26. A program followed by games is to be the amusement of the evening.

The regular meeting of Potter Valley Grange will be held Saturday evening, May 27. The program during the lecture hour is to be provided by the married ladies of the town. A lively debate has been arranged between some of the members of this Grange and the Redwood Valley Grange. All Grange members are asked to come out and enjoy the evening.

CALOL STANDARD OIL COMPANY FLUSHING OIL — The Standard Oil ZEROLENE For Motor Cars

for MODERN CRANKCASE CLEANING SERVICE

Calol Flushing Oil for safe, thorough cleaning—and Zerolene for correct refilling, make the ideal combination for better engine performance. At dealers who display the sign.

STANDARD OIL COMPANY (California)

WILLITS NEWS OF PAST WEEK

WILLITS, May 24.—The Willits baseball club defeated Fort Bragg at the latter place last Sunday, winning after ten torrid innings by the score of 4 to 3. Next Sunday Willits will journey to Ukiah for a contest, while it is planned to entertain the county seat tossers here on May 30, Memorial Day.

The Chamber of Commerce, at its most recent meeting, decided to hold a Fourth of July celebration here of one day. Dancing, baseball and a basket picnic in the public park will be some of the features of the affair.

Ex-service men, public school children and citizens of Willits will combine in a Memorial Day program to be given here next Tuesday. Speaking, singing and music will be featured.

Members of the Woman's Improvement Club are rehearsing for a three act comedy, "Deacon Dubbs" which will be given here on June 2. Considerable talent has been found among members of the cast.

DEATH OF L. JOHNSON

Louis Johnson, former agent for the Northwestern Pacific Railroad Company at Ukiah died in Alameda at the home of his daughter, Grace MacKerricker, May 17. He was aged 86 years and 10 months.

The Apollo lodge of Masons, Alameda, conducted the burial service.

Surprise Party For Miss Rosalie Gibson

One of the very happiest events of last week was the party tendered Miss Rosalie Gibson on Wednesday evening by the members of the Baptist church. The affair was arranged in honor of the young lady's birthday, and in appreciation of her valuable services as pianist of the church. The social room on the second floor had been beautifully decorated for the occasion in greenery, white roses, snowballs and syringa, presenting a scene of delicate loveliness, and, at the close of the regular prayer service Miss Gibson was invited to join the assemblage in this room. That the plans for secrecy had been complete, was proven by the looks of surprise depicted on her face. The refreshment tables bore charming decorations in the same delicate colors, supplemented by the beautiful birthday cake, with its lighted candles. After the guests were seated, Mrs. G. A. Martin, in behalf of the members and pastor of the church, presented Miss Gibson with a handsome cedar chest, and in a few well-chosen words, voiced the sentiment of the entire membership, in their high appreciation of her always ready and cheerful response to duty. Besides giving freely and lovingly of her talent she is notably enrolled among the fine women whose charm and character make for the best that is in women. Song, music and conversation added to the evening's pleasure.

CARD OF THANKS

We wish to express our heartfelt thanks to the many friends who were so kind to us in our recent bereavement in the loss of our little daughter.

G. P. WENGLEIN AND FAMILY.

Ask Joseph's Foster's, Upson & Souder, or Milne, Talmage, about cash prizes. 34-tf

GRADUATES AT RENO

Oscar Davis, a student of the Ukiah high school of the class of 1913, graduated May 17 from the University of Nevada, at Reno.

G. C. Feliz and wife and son, Siesto Feliz and Chas. Feliz, of Santa Rosa spent Sunday in this city as the guests of Mr. and Mrs. J. L. McCracken.

Chautauqua

TIME IS HERE

7—Joyous Days—7

13 Exhilarating Inspiring Programs 13

20---Big Events---20

Buy Your Season Ticket Now and Enjoy These Features

Paul Fleming, magician; Frances Ingram, contralto; Stears-Hellekson Trio; Edna Eugenia Lowe; Patton Bros. Trio; Norman Irmie; Oceanic Quintet; Opie Read; Watteau Duo; "Cappy Ricks," by Percival Vivian Players; Vernon Stone and Electra Platt; Dr. Elmer Lynn Williams; Gilvan Opera Company; J. C. Herbsman; Junior Pagaent.

UKIAH

CHAUTAUQUA ELLISON-WHITE

JUNE 17, 18, 19, 20, 21, 22 23

LETTER FROM LOWER POTTER

CENTERVILLE, June 24.—Warner Neil and family visited Mrs. Ella Shelton of Rocktree Sunday.

Miss Edna Guntly of Riverside visited Miss Eldore Knighten Sunday.

Frank Hullbrock of Willits has been transacting business in our valley the last few days.

Mr. and Mrs. Grover King visited their daughter, Mrs. Ed Lamb, Sunday.

Quite a number of Pomo young people attended the movies in Ukiah Monday night.

Mrs. Sam Graves was a Ukiah visitor Monday.

The Ladies' Union Social Club met at the home of Mrs. George Raymonds Wednesday. The parlor was beautifully and tastefully decorated with California poppies and ferns. It was decided our picnic be held Sunday the 28th at Camp Inez, and be a "overall and gingham" picnic. Delicious cake and punch was served at the close of the meeting.

Mr. and Mrs. Scott Ryder of Ukiah passed through Pomo Monday on their way to their ranch near Centerville.

Mrs. Arthur Griffits returned home Tuesday after spending a couple of weeks in Ukiah at the home of her sister, Mrs. Ora Salisbury.

Mr. Vancleave is able to be up and around again.

Louis Hansen took a load of nice calves to Ukiah Monday.

Mrs. Minnie Russie is reported on the sick list.

Mrs. Mary Spencer visited her mother and father, Mr. and Mrs. Mark Smith, Sunday.

Mrs. Belle Jones of Ukiah has been visiting her sister Mrs. Jess Pickle week.

Mrs. Hickey who has been quite sick is improving.

LOCALS

Vacation needs. Are you supplied now. Morris & LeRoy.

Mr. and Mrs. F. C. Albertsen and daughter, Mrs. Leta Ford, returned the latter part of last week from a motor trip to San Francisco and Sacramento.

Dr. L. K. Van Allen and family leave this morning by motor for Sacramento, where they will take in the '49 celebration.

The ladies of the South Methodist Church will hold a food sale at Cleland's furniture store, Saturday (tomorrow) morning, May 27.

Tonight is the date for the card party given by the American Legion Auxiliary. Odd Fellows' hall is the place.

"Long Distance"

Every Bell telephone is a long distance station from which it is possible to talk with any one of over a million telephones in California, Nevada, Oregon and Washington. In fact, not the boundaries of these states but those of the nation are now the boundaries of the service.

The service is prompt and efficient. The operators are courteous. The charges are reasonable. It can be made a time- and money-saving aid in business—a convenience and satisfaction in social relations.

For detailed information as to rates and classes of service available consult the telephone directory, or call the "Long Distance" operator.

The Pacific Telephone And Telegraph Company

POLITICAL ANNOUNCEMENTS

J. J. MATHEWS
(Incumbent)
Announces her candidacy for the nomination of
COUNTY AUDITOR
at the primary election to be held August 29, 1922.

D. C. SMITH
(Incumbent)
Announces his candidacy for the nomination of
COUNTY TREASURER
at the primary election to be held August 29, 1922.

WILLIS H. PRATHER
Announces his candidacy for the nomination of
COUNTY CLERK
at the primary election to be held August 29, 1922.

LEE CUNNINGHAM
(Incumbent)
Announces his candidacy for the nomination of
TAX COLLECTOR
at the primary election to be held August 29, 1922.

LILBURN I. GIBSON
(Incumbent)
Announces his candidacy for the nomination of
DISTRICT ATTORNEY
at the primary election to be held August 29, 1922.

J. C. HURLEY
Announces his candidacy for the nomination of
DISTRICT ATTORNEY
at the primary election to be held August 29, 1922.

B. F. WATSON
of Willits
Announces his candidacy for the nomination of
CORONER AND PUBLIC ADMINISTRATOR
At the primary election, August 29, 1922.

W. F. ORNBAUN
Announces his candidacy for the nomination of
CORONER
and
PUBLIC ADMINISTRATOR
at the primary election to be held August 29, 1922.

R. L. CLEVELAND
(Incumbent)
Announces his candidacy for the nomination of
CORONER AND PUBLIC ADMINISTRATOR
at the primary election to be held August 29, 1922.

JAMES R. ELDER
(Incumbent)
Announces his candidacy for the nomination of
COUNTY RECORDER
at the primary election to be held August 29, 1922.

A. J. BERKOVITS
Announces his candidacy for the nomination of
COUNTY RECORDER
at the primary election to be held August 29, 1922.

W. S. VAN DYKE
(Incumbent)
Announces his candidacy for the nomination of
COUNTY ASSESSOR
at the primary election to be held August 29, 1922.

FRANK REYNOLDS
Announces his candidacy for the nomination of
COUNTY ASSESSOR
at the primary election to be held August 29, 1922.

E. G. BROWN
Announces his candidacy for the nomination of
SHERIFF
at the primary election to be held August 29, 1922.

R. R. BYRNES
(Incumbent)
Announces his candidacy for the nomination of
SHERIFF
Subject to the primary election, Tuesday, August 31, 1922.

J. A. PETTIS
(Incumbent)
Candidate for the Republican nomination for
ASSEMBLYMAN
Subject to the primary election Aug. 29, 1922.

GEORGE RAY
Announces his candidacy for the nomination of
JUSTICE OF THE PEACE
UKIAH TOWNSHIP
Subject to the decision of the voters at the primary election, August 29, 1922.

JOHN BURGESS
Announces his candidacy for the office of
JUSTICE OF THE PEACE
OF UKIAH TOWNSHIP
at the primary election to be held August 29, 1922.

ELMER G. BUSCH
Announces his candidacy for the nomination of
JUSTICE OF THE PEACE
UKIAH TOWNSHIP
Primary, Tuesday, August 29, 1922.

GEORGE A. JOHNSON
Announces his candidacy for the nomination of
JUSTICE OF THE PEACE
OF UKIAH TOWNSHIP
at the primary election to be held August 29, 1922.

A. J. FAIRBANKS
(Incumbent)
Announces his candidacy for the nomination of
SUPERVISOR, THIRD DIST.
Subject to the decision of the voters at the primary election, August 29, 1922.

MRS. MYRTLE EGLIN
Hereby announces her candidacy for the nomination of
SCHOOL SUPERINTENDENT
At the primary election, August 29, 1922.

ROY GOOD
(Incumbent)
Hereby announces his candidacy for the nomination of
SCHOOL SUPERINTENDENT
Subject to the primary election, Aug. 29, 1922.

EDGAR SMITH
(Incumbent)
Announces his candidacy for the nomination of
COUNTY SURVEYOR
Primary, Tuesday, August 29, 1922.

C. A. LAWSON
of Point Arena
Hereby announces his candidacy for the nomination of
SUPERVISOR—FIFTH DIST.
Subject to the primary election, Tuesday, Aug. 29, 1922.

NEWTON P. HOWE
of Point Arena, announces his candidacy for the nomination of
SUPERVISOR—FIFTH DIST.
Subject to the primary election, August 29, 1922.

JOE WESELSKY
Announces his candidacy for the nomination of
CONSTABLE, UKIAH TOWNSHIP
At the primary election, August 29, 1922. Your support will be much appreciated.

J. L. MENDENHALL
Announces his candidacy for the Democratic nomination for
STATE SENATOR—Fourth Dist.
Subject to the Democratic primaries, August 31, 1922.

LOCALS

Gus Keller returned the first of the week from a business trip to San Francisco.

P. D. Hubbard left this week for Potter valley, where he will remain during the summer.

Mr. and Mrs. H. P. Dohring left the first of the week for San Francisco, whence Mr. Dohring sails this week on a trip to South America.

I. C. Burke came over from Boonville the first of the week accompanied by his family. They drove home in a bran new Durant car.

Mrs. Mabel Sassenrath, who was visiting her parents, Mr. and Mrs. Chas. Barrick last week, left the first of the week on her return to her home at Eldridge.

Mr. and Mrs. Chester Cox and Mr. and Mrs. Lynn Foster leave the latter part of the week for Sacramento, where they will take in the '49 celebration.

Mrs. Wesley P. Craig, of Oakland, has been visiting at the home of her brother, C. N. Mortenson, in this city the past two weeks.

Mr. and Mrs. Voigt and child are here for a visit with Mrs. Voigt's parents, Mr. and Mrs. Will Heryford.

Mrs. Merrill Williams, of Laytonville, was a passenger northbound on Sunday's train following a visit in San Francisco.

Scene from "FOOLISH WIVES"
A UNIVERSAL SUPER JEWEL PICTURE

"FOOLISH WIVES" FIRE REAL TO MISS DU PONT

In what other field of endeavor will a woman undergo actual dangers like those experienced, solely for the sake of realism, in motion pictures?

Miss Du Pont, a featured player in the million-dollar Universal production, "Foolish Wives," at the Victory theatre, Sunday, May 28th, was willing to risk her life amid fire for realism and natural effects.

"The flames actually were hot all about me," says Miss Du Pont in describing the experience. "The scenes of the fire were all taken at night which made the flames all the more lurid, and Mr. von Stroheim told me beforehand that if I got frightened and thought myself in real danger, I was to shriek and I can tell you my acting was not all histrionic.

"At first I tried to keep my courage up until I was told to get away from the fire, but I simply could not quite do it. When I saw those red leaping flames and sparks coming closer and closer, I felt like screaming and running, but I heard the camera grinding and somehow knew that I must go on with it. Mr. von Stroheim was there too, and his presence helped some.

"It was an exciting moment and I was nervous—yet I tried to remember that there was really no danger—but when I got out into the air, I almost fainted."

Erich von Stroheim, the star and director of "Foolish Wives," says that the cooperation of his players in the big moments of the picture, was nothing short of heroic.

"'Foolish Wives' was full of hazards," he explains. "Art at the expense of life is frequently the price one runs for realism in moving pictures. Fortunately, however, there were no accidents in 'Foolish Wives' other than two or three nervous attacks on the part of some of the visitors who watched the filming of the scenes."

MRS. BORING ENTERTAINS FINAL MEETING OF KOSMOS

The members of the Kosmos Club were all "a-flutter" and filled with glee when it became noised about that Mrs. Boring would be "at home" to them on Thursday evening of last week, as the success of any affair sponsored by Mrs. Boring is always assured.

Her beautiful home, so ideally arranged for entertaining, bore a charming, spring-like appearance, quantities of roses and other seasonable flowers, being used in decorating, while nothing could have been prettier than the scene which greeted the eye as you entered the bewitchingly decorated banquet hall, where refreshments were served. Tumbling masses, and twining sprays and festoons of roses were blended most alluringly with the soft shades from dozens of miniature candles, and hiding and hanging stealthily from and among these festoonings and twinings, were numbers of little birds, looking as if they must add their joyous note to this happy scene. Tables exquisitely set with a dainty menu, were among the other fascinations for the club women, who discussed "everything" over their teacups. The charming daughters of the household, Miss Laura and Frances, and the son, George, contributed several musical numbers on the banjo, violin and piano, and choice selections on the Victrola were enjoyed. Always gracious, always pleasing, Mrs. Boring brought added laurels unto herself this evening, and this pleasant party at her home, was one of those memorable events which linger long in the minds of those present.

Will Chessall and mother, and Mrs. Clark, his sister, leave today for Sacramento by motor. They will be accompanied by Mrs. Smith, who has been a guest in the Chessall home for several weeks.

NEWS NOTES FROM COVELO

COVELO, May 23.—Ray Grist returned home from Mare Island Wednesday. He was recently discharged from the Marine Corps.

Mr. Laufman and Mr. Arlington of Ukiah were Covelo visitors the first of the week.

Miss Reva Thomas returned to her home in Ukiah Wednesday.

Mrs. Will Goforth and son Harold left for San Francisco last week. Harold, who is in poor health, went to see a doctor.

Rev. J. N. Moore returned to Covelo Thursday after spending a week in San Francisco.

Harold Saunders left for Sausalito Friday.

Grant Carner returned home the middle of the week bringing a bride with him. He is here for a short time only. They expect to make their home in Healdsburg.

Ed Campiou returned home from Ukiah Saturday.

Mr. Gray of Mill valley was a business visitor in Covelo last week.

Chas. Hemenway and family arrived home Sunday from Arcata, where they have been the past week. Miss Venus Hemenway came home with them, bringing her chum from Eureka.

Miss Lorena and Loretta Riffe arrived home Sunday from Arcata. They graduated from the Arcata Normal and are now teachers.

Mr. Chapman, assistant agent at Dos Rios station, was in Covelo the end of the week.

Bill Walters arrived home Sunday from San Francisco. He has been at the Mount Zion hospital some time, where he was operated on for appendicitis.

Chas. Peterson has opened his new shoe repair shop joining the Owl theatre. He has been turning out some very fine work and am sure he will try to please the public.

Percy Redwine left Friday for a few days' visit in Ukiah and Willits.

Geo. W. Cavers, Bill Taylor and John Riddle of Healdsburg, left in their cars Friday morning. They have been carpentering here for several months and their work is now completed.

Franklin Short, the 13-year-old son of Jake Short, of Bald Mountain, had a narrow escape from death last week. He had gone to the barn to take a horse to water and thoughtlessly flourished a paper windmill in the face of the horse. The frightened animal reared and struck him on the top of the head making a very bad cut. Mr. Short brought him to town at once and under the care of Dr. G. K. Osborn is doing well.

Judge G. R. Redwine returned home from Oakland Monday. Mrs. Redwine who has been quite ill will follow soon.

Mrs. J. D. Peery of San Rafael came home with the judge. She expects to visit here for some time.

W. F. Ornbaun is in Covelo this week. Bill is a candidate for Coroner and Public Administrator.

Rob Thomas and wife of Ukiah are visiting Mr. and Mrs. Frank Johnson.

Frank Spurlock Jr., Mr. Meyers and Miss Agnes DeYoung of Palo Alto, were visiting Mr. and Mrs. Frank Spurlock over the week-end.

Mrs. Louie Bettiga returned home Saturday from Arcata where she has been attending the normal.

The infant child of Mr. and Mrs. Ed. Betts died Friday at Dr. Osborn's sanitarium.

Born—Wednesday May 16, to Mr. and Mrs. Chas. Johnson, a daughter.

FIRST BAPTIST CHURCH
Oak and Smith Sts.
RAYMOND COUCH, Pastor.

Bible school Sunday morning at 9:45. Morning worship, 11 o'clock. See announcement of subject on back page. B.Y.P.U., 7 p. m. Evening evangelistic hour, 8 o'clock. Subject announced on back page. This is an informal service of song and gospel preaching. Come and feel at home and bring as many with you as you can. Prayer meeting Wednesday evening, 8 o'clock. Personal soul winners class Wednesday evening, 9 o'clock.

AFTER EVERY MEAL
WRIGLEY'S

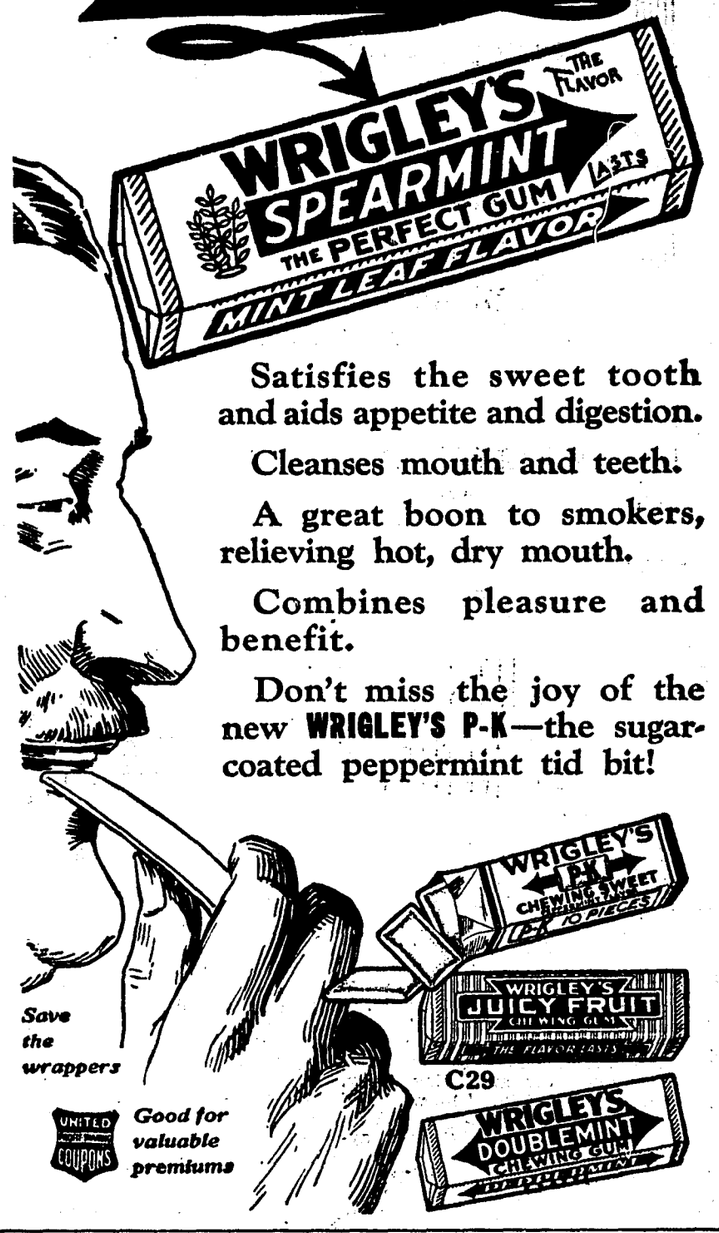

Satisfies the sweet tooth and aids appetite and digestion.

Cleanses mouth and teeth.

A great boon to smokers, relieving hot, dry mouth.

Combines pleasure and benefit.

Don't miss the joy of the new WRIGLEY'S P-K—the sugar-coated peppermint tid bit!

Save the wrappers

UNITED COUPONS Good for valuable premiums

C29

Our Want Ads Pay. Try them

ATTENTION WOOL GROWERS

We will offer a list of prizes for the eight BEST FLEECES of WOOL grown in California.

In order that there may be an equitable distribution of prizes we have divided the State of California into two zones. All north of Stockton to be known as "Zone No. 1" and all south of Stockton to be known as "Zone No. 2."

In each of these respective zones we will award a like set of prizes in amounts as follows:

FIRST PRIZE .....$200.00 SECOND PRIZE $150.00
THIRD PRIZE .....$100.00 FOURTH PRIZE $50.00

Wools will be judged in accordance with their QUALITY, CONDITION, STAPLE SHRINKAGE and BREEDING, and SIZE OF FLEECES. All fleeces to be numbered and growers name withheld until prizes shall be awarded.

The judges will be three disinterested men thoroughly capable of making the awards, one of whom will be selected from the State Agricultural Department of Davis Cal.

We believe this will help encourage BETTER BREEDING and improve the quality and handling of wools raised in this state, and encourage greater production of WOOL and SHEEP in California.

Fleeces must be shipped "EXPRESS COLLECT" to our office, 787 Mills Building, San Francisco, before July 1, 1922. Prizes awarded August 1, 1922.

All growers eligible to compete, regardless of quantity.

Address, CHAS. J. WEBB SONS CO., Inc.
Staunton Bros. Agents. 787 Mills Bldg., San Francisco, Calif.

LUMBER=$25.00 Thousand

We are selling a first class No. 1 common pine for $25.00 per thousand.
ANY DIMENSIONS and LENGTH
at our mill on the state highway 1 1-2 miles north of Calpella. Or we will deliver in town for $2.50 thousand extra.

WILBOURNE BROS.
Lock Box 2 Redwood Valley P. O.

HAMPSHIRE RAMS
FOR SALE
Also
10 Shorthorn Cows
Poland-China Hogs
All Registered
STRALOCH FARM
DAVIS, CALIF.
Davis Ram Sale
June 15 and 16

W. L. DOUGLAS SHOES

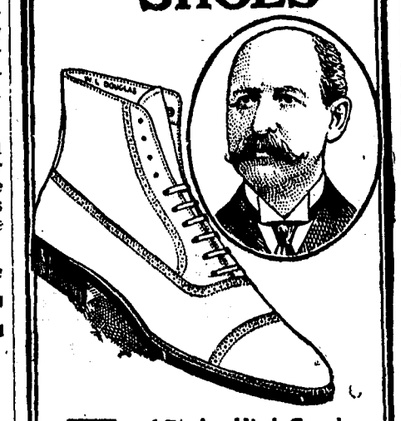

Good Style, High Grade Materials and Expert Workmanship are qualities which have made
W.L.Douglas Shoes
famous from coast to coast for half a century. Call and see the new styles this season.
You'll like them.
S. COHEN, Dealer

Ford
THE UNIVERSAL CAR
Buy a Ford and Bank the Difference
$348
F. O. B. Detroit
NEW PRICE
You have never before had the opportunity of securing as much motor value at so low a price. Take advantage of this opportunity and place your order now when you can obtain prompt delivery.
Terms if desired.
M. BANKER, Dealer
Ukiah, Calif.

What Are You Going to Give

FOR GRADUATION

We Carry a Complete Line of

"Gifts That Last"

Including

Watches, Bracelet Watches, Necklaces, Tie Pins, Rings, Diamonds, and Other Jewelry.

JOSEPH JEWELRY CO.
"THE HOUSE OF QUALITY"
Ukiah, Calif.

INSTRUMENTS ON RECORD

May 15, 1922.

DEEDS:—

Mrs Ora E Blosser to J B Vincent, dated Apr 26 1922. Lot in Willits being 74 ft on Pine St and 74 ft on Coast St.

AGREEMENT FOR SALE AND PURCHASE:—

George McCowen with Sam M Ray et ux, dated May 1 1922. Lot 1 of Blk 1 of N Wagenseller's First Addn to Ukiah City. Also a right of way over the 12 feet north of said lot deed for an alley way. Purchase price $2789. The whole of said purchase price is to be paid on or before Feb 1 1925. Interest payable on purchase price at 7 per cent per annum.

DEED OF TRUST:—

A C Gould, first party, J R Knowland and Chas E Tabor, second parties, as trustees, Bank of Alameda, third party, dated May 13 1922. SW¼ of NE¼; SE¼ of SE¼; NE¼ of SW¼; NW¼ of SE¼; Sec 17; E½ of NE¼; E½ of SE¼; NW¼ of SE¼ Sec 20; NW¼ of Sec 21; SW¼ of SE¼ of Sec 17; W½ of NE¼ of Sec 20 all in T 14 NR 12 W MDM. To secure the payment of $17,000.

MORTGAGES:—

Thomas Ellison et ux to The Ft Bragg Commercial Bank, dated May 12 1922. Lot in Mendocino 100 by 160 ft. $1500, payable Nov 12 '22, 8 per cent.

Francis E Buckman et vir to Bank of Hopland, dated Apr 21 '22. Lots 3 and 4 in Blk 5 of City of Grand Centre; as security for the payment of the sum of $3000.

James Addis Evans et ux to E S Williams, dated May 13 1922. Lot in town of Ukiah City on S line of Evans St being a lot 166x145 ft. $750, 2 years, 8 per cent.

RELEASE OF MORTGAGE:—

Mendocino Bank of Commerce to Thomas Ellison et ux, dated Apr 26 1922. Releases Mortgage recorded in Book 83 of Mortgages at page 397.

CROP MORTGAGE:—

The crop of wheat, oats and barley now standing being and growing on land in Secs 16, 17 and 21 T 20 NR 17 W MDM. To secure the payment of $350. Rent money due, said rent money became due May 1 1922, also interest on said rent money at 7 per cent per annum from May 1 1922.

WATER RIGHT of Geo W Cleveland, dated May 12 1922. Place of intended use of water being on NW¼ of SW¼ and a part of SW¼ of SW¼ of Sec 13; and a part of SE¼ and Lot 4 of Sec 14; all in T 16 NR 12 W MDM. Water claimed being to the extent of 25 inches measured under a four-inch pressure to be taken from East branch of Russian river. Point of intended diversion being in Lot 4 of Sec 14 T 16 NR 12 W MDM.

ABSTRACT OF JUDGMENT:—

In Justice court of Long Valley Township. Geo. Pinches, plff vs L F Leubow and Katherine Farnham, defendants. Judgment for plff for $208.27, entered May 13 1922.

DEED:—

Julia H Ford to Hanby A Ford, dated May 15 1922. Ranch being in Secs 17 and 20 T 12 NR 12 W MDM, in Lots 140, 94, 105 of Yokayo Rancho containing 690.75 acres, more or less.

MORTGAGE:—

Hanby A Ford et ux to Commercial Bank of Ukiah, dated May 15 1922. Same property as described in last above deed. $6811.39, 1 yr., 6 per cent.

May 16, 1922.

DEEDS:—

William Baumgarten to Julius & Herman Baumgarten, dated Apr 20 1922. An undivided 1-3 int to each of Lots 16, 17 & 18, NE¼ of SW¼, SE¼ of SW¼, SW¼ of SE¼, SE¼ of SE¼, Sec 6; NW¼ of NW¼, NE¼ of NE¼ of Sec 17; N½ of NW¼ of Sec 8; all in T 12 NR 11 W MDM; NW¼ of SE¼ of Sec 1 T 12 NR 12 W MDM.

I Kunishige to Leon Garrigues, dated May 3 1922. Lot 7 of Sec 7 T 22 NR 13 W MDM.

PATENT:—

United States to the heirs of Clarence Tracy, dated Jan 21 1916. Lots 2, 3, 4, 5 and 7 of Sec 8 T 23 NR 15 W MDM.

MORTGAGES:—

Mrs J Petit Cronce et vir to Sav Bank of Mendocino County, dated May 16 1922. Property in Ukiah, being premises known as No 537 S Main St. $300, 2 years, 8 per ct.

RELEASE OF MORTGAGE:—

Ole Olsen to Ed Hendrickson, dated May 15 1922. Releases Mortgage recorded in Book 17 of Chattel Mortgages at page 70.

ASSIGNMENTS OF MORTGAGES:—

Bank of Covelo to Commercial Bank of Ukiah, dated May 12 1922. Assigns Mortgage dated Oct 7 1921 executed by W H Davis et ux and recorded in Book 89 of Mortgages at page 495. Consideration $3077.

Bank of Covelo to Commercial Bank of Ukiah, dated May 12 1922. Assigns Mortgage dated Jan 28 '21 executed by Walter Clark et ux and recorded in Book 89 of Mortgages at page 169.

BILL OF SALE:—

Ed Hendrickson to Ole Olsen, dated May 13 1922. Gasoline fishing boat known as Dorothy O Custom House No 272 B. Consideration named $250.

CANCELLATION OF MORTGAGES:—

J V Ray et ux to Commercial Bank. Cancels Mortgage recorded in Book 89 of Mortgages at page 35.

E J Aalto et ux to Commercial Bank of Ukiah. Cancels Mortagge recorded in Book 85 of Mortgages at page 462.

DEEDS:—

Fred Frank et ux to Mathew Bodem et ux, dated Mar 30 1922. Lots 6, 7, 9, 10, 14, 15 and 16 in Sec 5 and Lot 2 in Sec 8 T 17 NR 12 W MDM.

Mary Looney to D V Presley,, dated Apr 24 1922. Lot of land in Town of Boonville.

May 17, 1922.

DEED:—

Hanby Ford et ux to Julia H Ford dated May 16 1922. Lots 3 and 4, W½ of Sec 17; Lots 1, 2, 3 and 4 and W½ of NW¼, W½ of SW¼ of Sec 20 T 16 NR 12 W MDM (excepting therefrom 50 acres off N side of Lot 3 and NW¼ of SW¼ of Sec 17), containing after all exceptions 405.03 acres; 144.30 acres in Lot 140; 99.42 acres in Lot 94; 32 acres in Lot 105 and also 20 more acres in said Lot 105; said Lots being in Yokayo Rancho.

MORTGAGE:—

James E Ellison et ux to Commercial Bank of Ukiah, dated May 16 1922. 100.26 acres of land being ranch about 3 miles NW of Ukiah. $750, 1 year, 7 per cent.

Hanby Ford to Commercial Bank of Ukiah, dated May 17 1922. 260 head of stock sheep. 50 head of lambs, 7 head of horses and 1 colt; crops of every kind for the year 1922, and farming implements; all of said property being situated on ranch known as Arnold Ford ranch in Ukiah Valley about 4 miles north of Ukiah on State highway. $2000, 6 months, 6 per cent, and as additional security for $6811.39, 1 yr 6 per cent.

CHATTEL MORTGAGE:—

Christen Hansen to Bank of Willits, dated May 16 1922. 200 head of sheep, said sheep being now located on farm at Willits and on farm near Covelo. $500, 6 months, 8 per cent.

MORTGAGE:—

G W Ray et ux to Hale McCowen, dated May 15 1922. Lot in Wagenseller's Addn to Ukiah City. $250, 1 year, 8 per cent.

RELEASE OF MORTGAGE:—

Bank of Willits to Christen Hansen, dated May 16 1922. Releases Mortgage recorded in Book 15 of Chattel Mortgages at page 394.

TRANSCRIPT OF JUDGMENT:—

Alexander D Keyes vs L J Scoofy, dated March 31 1920. Judgment in favor of Alexander D Keyes for $819.12, legal interest and costs.

HONORABLE DISCHARGE from United States Army. Discharge of William A Elliot, dated Jan 14 1919.

May 18, 1922.

PATENTS:—

United States to Roy McCombs, dated July 8 1919. Lots 2 & 3 of Sec 7 T 22 NR 11 and NE¼ of SE¼ and SE¼ of NE¼ of Sec 12 T 22 NR 12 W MDM.

United States to Elizar B Dickie, dated Apr 17 1922. SE¼ of NE¼ and N½ of SE¼ of Sec 22 & NW¼ of SW¼ of Sec 23 T 22 NR 14 W MDM.

DEEDS:—

M M Begley to Roy McCombs, dated May 16 1922. Lot 54 of Sec 32 T 23 NR 12 W MDM.

E L Cunningham et ux to Agnes C Thomas, dated Apr 29 1922. A piece of property 250x150 ft on N side of road from Ukiah to Vichy Springs, being in Lot 23 of Yokayo Rancho.

Marguerite N Driver to Clara M Lynch, dated Oct 11 1921. SE portion of Lot 8 Blk X of map of Westport; also Lot 12 of Sec 30 T 23 NR 17 W MDM.

Margaret N Driver to Clara M Lynch, dated Oct 11 1921. Lot 1 in Blk 8 of Westport.

Robt Duncan et ux to Martin J McPherson, dated May 2 1922. W½ of W½ of Sec 24 T 23 NR 17 W MDM.

Nora E Merriman to State of California, dated Apr 7 1922. Right of way for state highway across SW¼ of Sec 20 T 23 NR 15 W MDM.

Joel S Cotton et ux to Frank J Hyman, dated Apr 18 1922. Land being in Secs 20, 29 & 30 T 18 NR 17 W MDM.

DECREE OF DISTRIBUTION:—

Superior Court of Trinity County. Estate of William Davis, dated May 8 1922. To George Davis and Eva Hoaglen, an undivided ½ int each in Lot 8 of Sec 33 T 23 NR 12 W., E½ of NE¼ of SW¼, E½ of W½ of NE¼ of SW¼, W½ of E½ of SE¼ of SW¼, E½ of W½ of SE¼ of SW¼ of Sec 13 T 23 NR 14 W MDM.

AGREEMENT OF SALE:—

Lotta P Rossier to Charles, Porter L., George J. & W R Underhill, dated Apr 25 1922. S½ of Sec 4; S½ of SE¼ of Sec 5; NE¼ of SW¼ & E½ of Sec 9; NW¼ of SW¼ & S½ of SW¼ of Sec 10 all in T 19 NR 14 W MDM. Also an undivided ¼ in all cattle owned by first and second parties.

Ralph Figone et ux to A Lucchesi & P Turri, dated May 17 1922. Property bounded by county road from Talmage up Mill creek, E by land of Luchessi and Turri, S by

(Continued on page 5.)

NOTICE!

My office will be closed on the afternoon of May 29th from 2 until 5. Because my preliminary hearing in the justice court at 3 p. m. will take place and the state law tested.

RALPH S. BLEND,
CHIROPRACTOR

A Standard Oil Service Station Here

To give the motorists of Ukiah our full metropolitan service, we shall open a Standard Oil Service Station at State and Stephenson streets, June 1. It will be:

Designed and equipped for the specific purpose of giving quick service—

Furnished and equipped with the latest and most accurate equipment for the storage, measurement, and delivery of oil products—

Placed at a convenient spot for the motorists of this city—

Kept constantly spick and span, both the station and its equipment and the lawns and driveways—

In charge of men whose courtesy and knowledge of the motorists' needs have rendered them eligible to this service. They will not only sell Red Crown gasoline, Zerolene oils and other Standard Oil products, but will offer you air for your tires, water for your radiator and other courteous attentions, for which no charge is made.

Back of this station are the resources, knowledge, and experience of the Standard Oil Company and its organization of more than 16,000 employees, loyal to a man, expertly supervised, and directed with one aim—to produce high-quality products and give reliable service.

RED CROWN GASOLINE

The Standard Oil ZEROLENE For Motor Cars

STANDARD OIL COMPANY
CALIFORNIA

AUTOMOBILE and MOTORCYCLE

RACES

MENDOCINO CITY

July 4th and 5th

July 4th, for cars owned in Mendocino county for 30 days before the races.

FIRST RACE—For Ford stock cars only; 20 laps around the track; entry fee $10. First prize $100; second $50; third $25.

SECOND RACE—For the following stock cars: Buick 4, Maxwell, Dodge, Dort, Ford, small Chevrolet, Oldsmobile 4, Baby Overland, Studebaker 4, Durant 4, and any other small cars of abovec lass. Entry fee $20. 30 laps around the track. First prize $150; second prize $75; third prize $25.

THIRD RACE—For any stock car in the county, big or little, (not a racer). 50 laps around the track. Entry fee $30. First prize $250; second prize $175; third prize $75.

July 5th, for anyone in the state.

FIRST RACE—Motorcycle race, any make or speed. 50 laps around the track. Entry fee $10. First prize $75; second prize $50.

SECOND RACE—Open for any stock car in the state, any size, any make. 30 laps around the track. Entry fee $20. First prize $150; second prize $75; third prize $25.

THIRD RACE—Open for any make car in the state, stock car or racing. 50 laps around the track. Entry fee $30. First prize $300, second prize $200.

Not less than four entries to make a race, standard tires, cord or fabric. The above races to be governed by rules laid down by the racing committee. Races start at two o'clock sharp. Entries close June 30th.

Foster's Wednesday Specials

Men's Good Quality Khaki Shirts. Wed. Only 69c

Brand New Line of Boy's Beanies. Ladies' Gingham Handkerchiefs. Ladies' Stepins in Pongee Silk. Ladies' New Waists. Children's, Misses', Boy's and Men's Kids. New Complete Line of Underwear and Bathing Goods. We Have New Goods Coming Daily.

STORE CLOSED TUESDAY

FOSTER'S GROCETERIA

SATURDAY and MONDAY SPECIALS

Oval Cans Gibson's Sardines—2 Cans for.....25c
¼ Size Davance Deviled Meat; Can 4c—5 for.....18c
15c Jars Sandwichola—3 Jars for.....29c
Lindsay Brand Med. Ripe Olives, Reg. 18c—Special..15c
G. Washington Inst. Coffee—Sm. 35c; Med. 69c; Lg. $1.05
Diamond Brand SW MXD. Pickles—Can.....17c

Pure Clyc. Soap (Lathers freely in cold water)—4 for..25c
No. ½ Can Underwood's Cr. Beef Hash—Can.....17c
No. 2 Can Libby's Pork and Beans; 11c Can—3 for...31c

FRIDAY DOLLAR DAY
14x15 Folding Camp Grates—Friday Only.....$1.00

Mrs. E. L. Cunningham returned Sunday from a visit to San Francisco.

Sam Wattenberg and wife were in town from their Cold Creek home yesterday.

To save *a shift* on hills

Many an automobile fails to deliver the power and speed of which it is capable, fails in acceleration and on the hills, because of poor lubrication.

The purpose of lubrication is to reduce friction. In this connection it must be remembered that oils have internal or molecular friction. The heavier the oil the more this internal friction, which has to be overcome by and uses up power.

The ideal oil for the automobile is the thinnest oil which will keep the bearing surfaces separated, and at the same time offer in itself the least frictional resistance to the engine power going to the rear or driving wheels.

Such an oil—if it has "oiliness," stability and purity,—will give perfect lubrication, and permit the development of the maximum power, speed and gasoline mileage of the car.

Zerolene meets these conditions perfectly.

Oiliness—Stability—Purity

Zerolene has great "oiliness," which causes it to cling to bearing surfaces while offering in itself a minimum of frictional resistance to the engine power.

It has great stability, which causes it to resist engine heat and to form a minimum of carbon of a soft, flaky nature which goes out with the exhaust.

And it is pure.

If you follow the Zerolene chart of Correct Lubrication, you will develop the maximum power, speed and gasoline mileage of your car.

Board of Lubrication Engineers
STANDARD OIL COMPANY
(California)

more power & speed ~
less friction and wear ~
thru *Correct Lubrication*

INSTRUMENTS ON RECORD

(Continued from page 4)

land of Luchessi, Turri and Boccollio and W by Boccallio. Purchase price $300 per acre.

RECONVEYANCES:—

Chas G Reed & Gilbert L Jones (trustees) to A C Gould et ux, dated Feb.....1922. Reconveys all interest derived by virtue of that certain Deed of Trust recorded in volume 5 of Deeds of Trust at page 198.

Bank of Italy (trustee) to A C Gould, dated March.....1922. Reconveys all interest derived by virtue of that deed of trust recorded in volume 5 of Deeds of Trust at page 433.

MORTGAGES:—

O P Wells et ux to A D Scott, dated Apr 5 1922. SW¼ of NW¼ of Sec 5 T 16 NR 12 W MDM, excepting a strip of land containing about 3 acres. $500, 1 year, 7 per cent.

H A Seift to Eugenia Cox, dated May 18 1922. Property in Tract 8 of Bartlett Tract near Talmage. $225, payable at the rate of $25 per month, commencing June 15 1922. Interest 8 per cent.

W A Ford et al to Commercial Bank of Ukiah, dated May 17 1922. Ranch in Lots 15 and 18 of Yokayo Rancho and other property. $12,000, 1 year, 6 per cent.

Frank J Heyman et ux to The Federal Land Bank of Berkeley, dated March 1 1922. Land in Secs 20, 29 and 30 T 19 NR 14 W MDM. $9500, 6 per cent, payable in 66 semi-annual payments on an amortization plan covering a period of 33 years.

Willis H Prather et ux to Minnie M Boynton, dated May 9 1922. S½ of Lots 5 & 6 in Blk H in North Addn to Ukiah. $1000, 2 years, 7 per cent.

RELEASE OF MORTGAGE:—

John Sacks to Willis H Prather, dated May 18 1922. Releases Mortgage recorded in Book 87 of Mortgages at page 404.

ASSIGNMENTS OF MORTGAGES:—

R E Donohoe to Commercial Bank of Ukiah, dated May 15 1922. Assigns Mortgage recorded in Book 87 of Mortgages at page 456, said mortgage being dated June 2 1921 and executed by H H Beard.

F D Smith to W F Worthington, dated Mar 1 1922. Assigns Mortgage executed by Willis B Rowland et ux, dated July 15 1918 and recorded in Book 83 of Mortgages at page 146.

OIL LEASES:—

Geo Upp et ux to T W Mufich, dated Jan 20 1922. Northerly 1-3 of E½ of NE¼ of Sec 6 T 18 NR 13 W MDM.

H A & E Simonson to T W Mufich, dated Jan 23 1922. S½ of SW¼ of Sec 7 T 18 NR 13 W MDM.

N B Dolson et ux, to T W Mufich, dated Jan 23 1922. E½ of SW¼ of Sec 29 and also other property in same section, all in T 18 NR 13 W MDM.

Asbury Frost et ux to T W Mufich, dated Jan 21 1922. Ranch in Little Lake valley.

R Rogers et al to T W Mufich, dated Feb 11 1922. 254 acres in Sec 23 T 18 NR 14 W MDM.

ASSIGNMENT OF LEASES:—

T W Mufich to M N Young, C L Carbon & J C Pohley, dated April 28 1922. Assigns the following leases:

Lease dated Feb 11 1922 made by R Rogers et al, and recorded in Book 8 of Leases at page 128.

Lease dated Mar 3 1922 made by John Rupe et ux and recorded in Book 8 of Leases at page 93.

Lease dated Jan 21 1922 made by Asbury Frost et ux, and recorded in Book 8 of Leases, at page 115.

Lease dated Jan 26 1922 made by Mrs K W Brown and recorded in Book 8 of Leases at page 96.

Lease dated Jan 23 1922 made by Noel B Dolson et ux and recorded in Book 8 of Leases at page 119.

Lease dated Feb 3 1922 made by Frank H Whitney et ux and recorded in Book 8 of Leases at page 81.

Lease dated Feb 3 1922 made by W A Moore et ux and recorded in Book 8 of Leases at page 84.

Lease dated Jan 20 1922 made by Geo W Upp and recorded in Book 8 of Leases at page 125.

Lease dated Jan 23 1922 made by Edwin & M A Simonson and recorded in Book 8 of Leases at page 122.

Lease dated Feb 2 1922 made by Little Lake Land Co., and recorded in Book 8 of Leases at page 77.

Lease dated Feb 3 1922 made by E M Whitney et ux and recorded in Book 8 of Leases at page 99.

Lease dated Aug 31 1921 made by Geo Mast et ux and recorded in Book 7 of Leases at page 492.

Lease dated Aug 31 1921 made by W J Ainsworth et ux and recorded in Book 7 of Leases at page 486.

Lease dated Aug 31 1921 made by Geo T Clow et ux and recorded in Book 7 of Leases at page 495.

Lease dated Aug 30 1921 made by J P Campeau et ux and recorded in Book 8 of Leases at page 1.

Lease dated Aug 27 1922 made by James E Richards et ux and recorded in Book 7 of Leases at page 480.

Lease dated Feb 4 1922 made by J M Whitcomb et ux and recorded in Book 8 of Leases at page 90.

Lease dated Aug 29 1921 made by J D Grove and recorded in Book 7 of Leases at page 469.

DECLARATION OF TRUST:—

Made by M N Young, C L Carbone & J C Pohley, dated May 16 1922. This trust to be designated as Mendocino-Midway Oil Syndicate, with its principal place of business at Healdsburg, California. Capital stock fixed at $350,000 divided into 3500 shares of par value of $100 per share. The purposes of this trust are to authorize the trustees to locate, purchase, lease, or otherwise acquire lands, mines, mineral claims, water rights and franchises and particularly lands containing or believed to contain oil etc., and to carry on all business incidental to producing etc., oil etc.

CANCELLATION OF MORTGAGE:—

Hanby Ford to A D Scott. Cancels Mortgage recorded in Book 17 of Chattel Mortgages at page 82.

May 19, 1922.

DEEDS:—

H B Scott to Zella M Dennen, dated May 15 1922. Property in City of Point Arena.

Ellen M O Mass to Abel & Oscar Olsen, dated May 1 1922. Property in Secs 33 & 34 T 13 NR 16 W MDM and in Lot 1 of Sec 4 T 12 NR 16 W MDM, containing in all 475 acres, hereby conveying an undivided 1-6 interest therein.

Oleva G Olsen to Abel & Oscar Olsen, dated May 1 1922. Same property as described in last above deed also conveys same or rather a like interest.

....Now is the time to get that prize picture. Bring the roll to us. We do the rest. Morris & LeRoy.

Mr. and Mrs. Edgar Dutton motored to Sacramento this week to take in the '49 celebration. While away Mrs. Dutton will visit Mrs. Sam Bibbero at Chico.

HUGE QUANTITIES OF LEAD USED ANNUALLY BY TELEPHONE SYSTEM

Among the metals that enter largely into the manufacture of telephone apparatus and equipment, lead has come to a place of much importance. In the manufacture of lead-covering for telephone cables, this common and once depised metal is used in enormous quantities.

In each cable department of the Western Electric Company, long rows of lead presses through which the cable cores pass, fit the snug jacket of lead around the core. In a single year, the big manufacturing plant of the Western Electric Company at Hawthorne uses one-tenth of all the lead produced in the United States, and in 1921 purchased and used 53,110,000 pounds of lead to cover 35,360,000 feet of telephone cable—enough lead to fill 664 railroad cars, each with a capacity of 80,000 pounds.

Evidence that the ancients knew and used lead are found in many countries. It was produced in Great Britain before the Roman conquest. In the Middle Ages lead was mined in many parts of the world, and today it is obtained in America, Europe, Asia, Africa and Australia.

Commercial lead is almost always obtained from galena or lead sulphide, which crystallizes in cubes, and this ore often contains considerable amounts of silver sulphide.

One of the greatest lead mines in this country is situated in the so-called region in Missouri. It was discovered and named by the French in 1720, "Mine La Motte," after the mineralogist who accompanied the exploring party.

KAYSO makes the spray spread and stay

—giving full protection

KAYSO—the Casein spreader and adhesive will make the spray spread evenly in a thin protecting film over every surface of the tree.

Apple and Pear growers are using Kayso in their cover sprays to secure complete protection against the coddling moth larvae.

With KAYSO in your spray there will be no blotches of poison residue on the maturing fruit, and no unprotected areas on the foliage.

KAYSO means efficient spraying at low cost. See your dealer or write to us today.

UKIAH DEALER

THE UKIAH FARMERS' CLUB, Inc.

CALIFORNIA CENTRAL CREAMERIES

425 Battery Street, San Francisco

New York - Los Angeles - Chicago

VICTORY THEATRE
UKIAH, SUN., MAY 28

One Performance Only—Starting at 8:15 p. m.

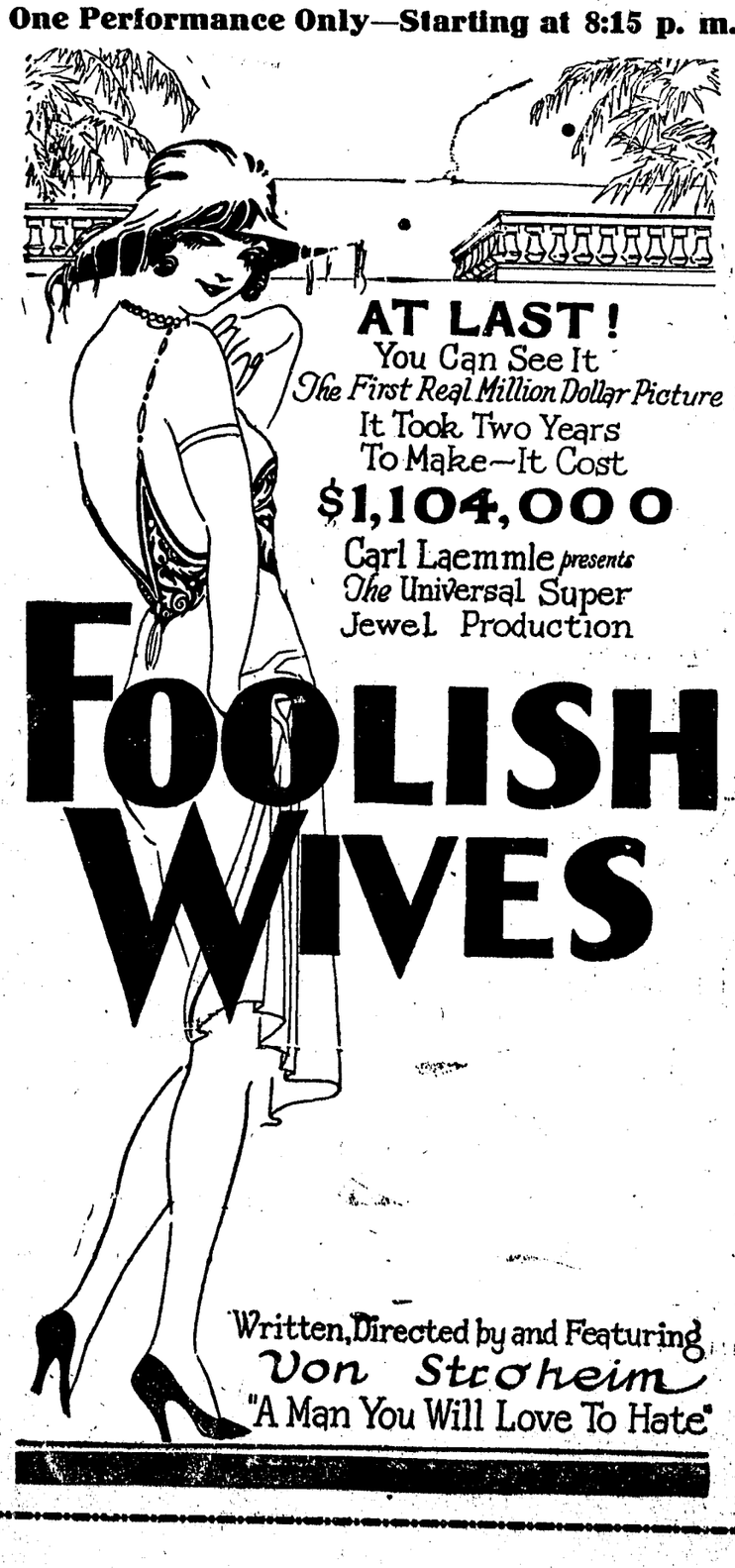

WANTADS

1c a word 1 time; 2c for 3 times; 3c for 6 times. Minimum of 25 words.

NEW THIS WEEK

WANTED—To board little girl about 3 years old. Address Box W, this office. 34-2tc

WILL TRADE—5 passenger auto for 1-ton Ford truck. Apply D. P. Hull, North Oak street, Ukiah. 34-3t

FOR SALE—Two 30x4 Brunswick tires, just retreaded. Bert O'Toole, Mankins & O'Toole.

FOR RENT—Five-room cottage. Apply 431 South Main St., or phone 120-J.

LOST or STRAYED—Very young Jersey calf. Mrs. R. Grant, 358 East Perkins St. 34-1tc

FOR SALE—30 cords of black and live oak wood, 18 and 20-inch. $4.50 tier delivered. P. O. Box 132, Ukiah. 34-3tp

FOR SALE—Corrguated galvanized iron. Have about six tons on hand. All sizes. Rock bottom prices. Cox Hardware Co. 34

FOR RENT—Furnished tent with wooden floor. Very comfortable for summer. 709 North Oak St. 34-3t

FOR SALE

FOR SALE—One second hand hay rake, one Fairbanks & Morse No. 1 feed mill. Will buy new crop up land red oat hay loose. P. E. McKinney, phone 19F2. 33-tfc

FOR SALE—Registered Berkshire boar, 4 years old. Kintrye Champion 2d No. 264541. H. F. Royer, Mark Howard ranch, or address postoffice box 503. 33-3p

FOR SALE—Modern five-room residence in vicinity of the high school. Apply H. C. Thurston. 33-tf

FOR SALE—Fresh cow, 2½ years old. Good milker. Herman Mattern, phone 22F11. 27-tfc

WOOD—Orders taken now for wood to be delivered between June and October. All kinds, all dimensions. Louis M. Hildreth. 30-tfc

FOR SALE—House and lot, 57 ft. front on N. School St. Cheap; ½ down and balance easy payments. Enquire of Mrs. Tryon, 424 N. School St. 30-p-6t

FOR SALE—Cookstove, with water coils. Fair condition. $15 cash. Apply this office.

FOR SALE—Uncle Sam potatoes, cheap, $2.50 per hundred weight. Feed yard, 301 north Main St., or phone 135-W. 19-

DRY WOOD—$4 per tier and up, delivered. R. Williams, phone 302-W. 19-tfc

FOR SALE—12, 14, 16 inch dry manzanita stove wood or chunk wood at $3.50 per tier delivered. Also dry fir blocks for kindling. N. W. Kleyn-Schoorel, Ukiah, general delivery. Phone 367. 16-tf

WANTED

JUNK WANTED—Rags, Bottles, Newspapers and Metal. Will call. Apply Joe Cohen, Box 173, Ukiah, California. 32-4tc

WANTED—Bark peelers. Apply to E. S. Williams, Ukiah, California. 4tc

BALDWIN PIANOS and Manuello Players. Liberal allowance for old pianos. Brunswick Phonographs and Records. Cleland Furniture Store, Ukiah. 3-tfc

PAINTING, paper hanging and decorating. Chas. Mathews, 627 South State St., Ukiah. Estimates furnished. 39-tf

FOR RENT

FOR RENT—Furnished housekeeping rooms. 204 North Spring St. Phone 325-M. 31-tfc

LOST

LOST—Two-year-old heifer, underbit in right and hole in left ear. Black and white Holstein. $10 reward for information leading to recovery. Box R. care Dispatch-Democrat. 33

LOST—White and spotted female shepherd dog. Tall with straight ears. Timid of strangers. Telephone T. W. Bonnifield, Ukiah, 7F2. Suitable reward will be paid. 33-3tp

MISCELLANEOUS

MONEY TO LOAN on improved ranch property. A. L. Wessels, Ukiah. 28-tfc

With DR. EPH. WEISS' systematic diagnosis of the condition and needs of your eyes, he can provide lenses accurate to the last degree. He can place your vision on the most efficient basis. He will be in Ukiah at the Hotel Cecille on June 9th.

UKIAH HEALTH CENTER and Baby Clinic above Hofman's store, is open on Monday, Wednesday and Saturday afternoons from 2 till 5. The public is invited to take advantage of its work. Elizabeth A. Hodges, R. G. N. 14-tf

Friend W. Richardson Inaugurates Campaign

A Platform of Economy and Retrenchment

Promises A Big Reduction in Taxation

By J. B. SANFORD

SAN FRANCISCO, May 24.—Fried W. Richardson is one real live candidate seeking the Republican nomination for governor. He has been an announced candidate for several months and is putting on a little more speed each week. Richardson, like President Harding, is a newspaperman, being the editor of the Berkeley Gazette, published in a town that is over twice the size of the President's home town of Marion, Ohio. Richardson's boosters are composed of many editors of the interior press. They argue that as the nation has a newspaperman for President, California should have a newspaperman for governor, that Richardson is endowed with an abundance of good common sense, so lacking in many aspirants for office; that he is a very versatile man and has wholesome ideas of the practical things of life, and is a man of rare executive ability.

Richardson's sponsors claim that he posseses the necessary requirements to fulfill the bill for the governorship. For 14 years he edited a paper in San Bernardino, thus meeting the requirement that the governor must come from the south. He has been a Hiram Johnson Progressive and was appointed state printer by Johnson which is evidence that they are on good terms. Richardson sold his paper in San Bernardino some 15 years ago and came to Berkeley and bought the Gazette, which paper he still owns and controls.

When Richardson took charge of the state printing office everything was in a demoralized condition, and it was alleged that waste, inefficiency, extravagance and graft were rampant in every department. He took hold with a firm hand, cleaned it out and made efficiency and economy his watchwords and was soon printing state textbooks at one-third of the former cost, making a great saving to the state. From state printer he went to state treasurer where by applying business principles in the office he soon doubled the amount of the receipts from interest and other sources. And should he be elected to the position of governor he would come to the office the best fitted and equipped man in the running.

In this campaign Richardson has for his slogans:

"More business and less politics. A square deal for the taxpayers. Honest value for every dollar spent."

He has announced his intention to slash expense to the core in every department and reduce the budget along scientific lines to a minimum. He takes the present administration to task for its almost criminal extravagance by keeping on the pay roll a horde of politicians to grace the machine and pledges his word to lop off the political flappers and general nuisances who are only in the way and whose hardest work is found in drawing their pay.

This kind of straight-from-the-shoulder talk is attracting wide attention to Richardson. At first the administration boosters were inclined to treat Richardson's charges lightly, but they are now becoming alarmed and realize that Richardson measures up to a Governor's stature; and that the charges are no longer met with a shrug of the shoulder, a sneer, a leer or a curl of the lip.

What are the charges that Richardson makes? He proves from the records that when the present Governor entered office the biennal budget was about 35 millions of dollars, and in six years has increased to the staggering sum of 91 millions of dollars, which is certainly going some to say the least. And should he be re-elected and keep up this carnival of expense for four or six years more the budget would exceed 270 millions, which should satisfy the most extravagant farmer and taxpayer. Richardson talks business all the time and has given an example of his work as state printer how to curtail waste and extravagance. He has been playing a good card and his word is as good as gold. He has been making an automobile campaign over the state at his own expense. He has an organization of newspapermen who are giving him publicity free of charge. Phelan's retirement from the race has strengthened Richardson's cause with the taxpayers and business men.

Richardson's sponsors claim that the present governor is powerless to reduce taxes as he cannot cut the payroll without cutting the throats of henchmen who put him in office, and that it takes a new man to handle the situation and cut the tax-eaters off the payroll. And it looks like he is right at that.

It is now stated that Gavin Craig, who was just rarin' to get into the senatorial fight against Hiram Johnson, has gotten cold feet and does not care to get beat. C. V. Chapman, who was also appealed to to make the race, says positively that he is not a candidate in any sense of the word.

Joseph A. Rominger, author of the famous Rominger bill, has been in San Francisco the past week looking after his fight for the Republican nomination for Lieutenant Governor. He is making a fight along the lines outlined by Friend Richardson and says that issue will win.

C. C. Young, of Berkeley, present Lieutenant Governor, is a candidate for Lieutenant Governor along with Stephens. They were elected together and will probably rise or fall together in this campaign.

The defeat of the old guard in Pennsylvania, following on the heels of the terrible drubbing in Indiana, has encouraged and enthused the progressive element of the party and they are going out to capture the convention in 1924 with Johnson and Harding as the contenders for the nomination.

With that end in view, Senator Johnson is organizing a campaign in this state that will give him the largest majority ever given any candidate in the history of the state. It will mean "now or never" with him and he will smash up the machine or bust everything all to pieces. He is a great fighter, and whether you like him or not, you must admire his courage and fighting qualities.

MANCHESTER-BY-THE-SEA

MANCHESTER, May 23.—W. W. Fairbanks, who has been in Soquel for several months building a house for Mr. and Mrs. Earny Bishop, returned home last Friday.

Hugo and Edwin Dahl came in from Camp 11 and spent Sunday with the home folks.

Mr. and Mrs. Randall left for Santa Rosa Monday morning. Earn Fairbanks will be caretaker in their absence.

Courtney Kendall and Frank Nisson were Manchester callers Sunday from Point Arena.

Mrs. Austin Bishop spent several days in Fort Bragg last week.

Mrs. Cora Gasper of Geyserville came up to attend the funeral of Mrs. Cordelia Gillmore.

Mr. and Mrs. Oran Gillmore came down from Greenwood to attend the funeral of their grandmother, Mrs. Cordelia Gillmore.

Asa Bishop of Mendocino was here Sunday for the funeral.

P. Curwin left for a business trip to Sacramento last week.

Mrs. H. Morse made a visit to Ft. Bragg last Sunday.

E. A. Gravier came down from Covelo on business Wednesday.

Mrs. Ebbert left this week for several months' visit with relatives in San Francisco and other bay cities.

E. V. Jones came down from Potter on a short business trip Wednesday.

A good time is assured all who attend the card party of the auxilary of the American Legion tonight. Refreshments will be served free and a nickel dance will follow the card games.

VICTORY THEATRE PROGRAM

FRIDAY, May 26.—"Deception," a Paramount production with all-star cast. Also 13th episode of Hurricane Hutch.
Admission 10c and 22c

SATURDAY, May 27.—"Passion's Playground," a First National production with Katherine MacDonald. Also "Just in Time," 2-part Chester comedy.
Admission 10c and 22c

SUNDAY, May 28. — "Foolish Wives," a Universal-Jewel production, by and with Eric Von Stroheim, supported by fine cast of individual stars. The first real million dollar picture. A tremendous drama of Monte Carlo where even saints are sinners. Only one show starting 8 p. m.
Admission 28c and 55c

MONDAY, May 29.—"Idols of Clay" a Paramount production, with Mae Murray and David Powell. Also Burton Holmes Travelogue and Chester Outing Series.
Admission 10c and 22c

TUESDAY, May 30.—"Jackie," a Fox production, with Shirley Mason. Also Sunshine comedy.
Admission 10c and 22c

WED.-THURS., May 31 and June 1. —"The Spenders," a Hodkinson production, with Claire Adams, Robert McKim ant Joseph Dowling. From the famous novel by Leon Wilson. "The Spenders," is one of the greatest comedy dramas ever brought to the screen. "The Spenders" is a picture that we feel confident will appeal to you and to every member of your family. Don't miss it. Also 2-part comedy.
Admission 10c and 33c

ATTENTION!

The Near East Relief is calling the attention of the people to the distressing conditions among the people of Armenia and is asking for contributions of clothing for the women and children of that suffering country. Any clothing brought to the residence of Rev. H. Judson Graves, 303 North Pine street will be forwarded to San Francisco from whence it will be shipped to the representative of the Near East Relief in Armenia. It is hoped a generous response will be made to this call.

Greenwood won a 13-inning game of baseball from Albion Sunday by a score of 8 to 7.

Deputy County Clerk Willis Prather was taken ill with an attack of influenza Wednesday and has been incapacitated for duty since.

AND whether you like dance music, popular ballads, stringed harmonies or the classics, *home* will mean more to you and yours than it ever has meant before.

"HIS MASTER'S VOICE"

The Joseph Jewelry Co.
"THE HOUSE OF QUALITY"
UKIAH, CALIFORNIA

A LUNCHTIME TIP!

Milk is the noontime beverage—satisfying, nourishing. A cool, rich, creamy milk shake will top off your lunch and send you back to the office or workshop invigorated, and ful of pep for the afternoon's work. At the Cecille Hotel buffet the best drinks taste better. 32-tf

W. C. T. U. NOTICE

The W. C. T. U. meets every first and third Friday at the Christian church, at 2:30 p. m.

CHRISTIAN SCIENCE SOCIETY

Christian Science services are held at 110 S. School street every Sunday, Sunday school at 10 a. m., lesson sermon at 11 a. m. Wednesday evening, testimony meeting at 7:30 p. m. All are welcome.

Reading room at same place open daily from 2 to 4 p. m., except on Sundays and holidays.

The subject for next Sunday is "Ancient and Modern Necromancy, alias Mesmerism and Hypnotism, Denounced."

Order Your Hop Scale Now
200 lb. Brass Dial $22.00
300 lb. Brass Dial $24.00
500 lb. Brass Dial $40.00
Dayton Moneyweight Scale Co.
F. A. Griffing, Sales Agent
Box 792, Eureka, Calif.

DR. J. H. HANSEN
Osteopathic Physician
Office in Eversole Building
Hours 10 to 12; 2 to 5 Phone 2002

UNDERTAKING and EMBALMING
Cleland's Furniture Store
LICENSED EMBALMER IN CHARGE

FOR SICK WATCHES
Now is the best time of the year to put your watch or clock in A-1 running order for that summer vacation. Our prices are the most reasonable. Prompt, efficient service. All work guaranteed.
JOSEPH JEWELRY Co.
"The House of Quality"
Ukiah, California

SPEEDY SERVICE
We do Expert Kodak Developing, Printing and Enlarging.
GIBSON'S PHARMACY
YOUR DRUG STORE
E. B. GIBSON, Prop.
COR. STATE and STANDLEY ST. UKIAH, CAL.

Biggest Tire Values Ever Offered

NEW LOW PRICES

FEDERAL
Extra Service Tires

30 x 3½

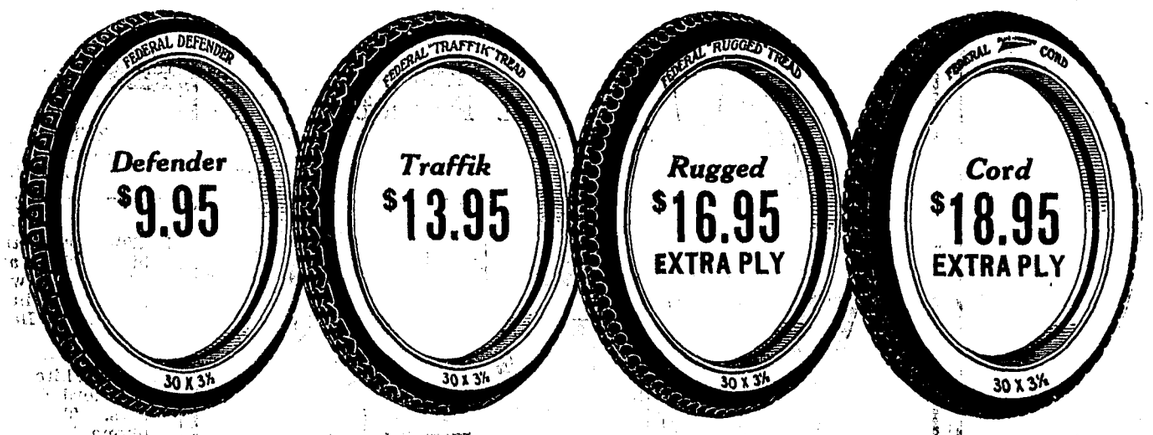

Attractive prices on all other sizes

BEST QUALITY—LOWEST PRICES

Start the season right! Outfit your car with these standard quality tires at the wonderfully low prices offered. Four types to select from. New stock just received.

I. W. FISH
LOCAL DEALER
CHARLTON BUILDING ∴ UKIAH, CALIF.

BE WISE USE

Chick Food
Chick Mash
Pullet Food
Pullet Mash
Egg Food
Scratch Food

GOLDEN EAGLE
Prepared Poultry Foods

A Food for Each Stage of Development
All Products of Quality

Golden Eagle Milling Co.
PETALUMA, CALIFORNIA

IN THE SUPERIOR COURT OF THE STATE OF CALIFORNIA, IN AND FOR THE COUNTY OF MENDOCINO.

In the Matter of the Estate of MRS. DORTHA BANKS, also known as D. E. BANKS, and as DORTHA E. ROUSE, and as MRS. DORTHY BANKS, and as MRS. D. BANKS, Deceased.

No. 3228.

On reading and filing the petition of Lester J. Banks as administrator of the estate of Mrs. Dortha Banks, also known as D. E. Banks, and as Dortha E. Rouse, and as Mrs. Dorthy Banks, and as Mrs. D. Banks, deceased, praying for an order of this Court authorizing him to borrow the sum of Fifteen Hundred dollars due and payable on the 1st day of June, 1923, with interest thereon at the rate of seven per cent per annum, payable on December 1st, 1922 and semi-annually thereafter, and authorizing, empowering and directing him to make, execute and deliver a note or notes for said sum, together with a mortgage securing the payment thereof, upon all the real estate belonging to said deceased:

It is ordered that the hearing of said petition be had before this Court on Friday, the second day of June, 1922, at ten o'clock A. M. of said day at the Courtroom of this Court in the Court House in Ukiah City, in the County of Mendocino, State of California; and all persons interested in said estate or in said matter are required then and there to appear before this Court to show cause if any they have why all the real property described in the petition herein, or some part thereof should not be mortgaged for the amount mentioned in said petition, to-wit, Fifteen Hundred dollars:

It is further ordered, that notice of the time and place of said hearing be given by publication of this order to show cause in the Dispatch-Democrat, a weekly newspaper of general circulation published in said County of Mendocino, and that such publication be made for four successive weeks prior to said day of hearing:

Reference to the petition on file herein is hereby made for further particulars.

The real property sought to be mortgaged in and by said petition is described as follows, to-wit:

Tract One: Beginning at a point on the South line of the NE¼ of Sec. 1, Twp. 22 N., R. 13 W., M. D. M., distant 185 feet N. 89 degrees 48 minutes E. from the center of said Sec. 1, thence N. 89 degrees 48 minutes E. 150 feet, thence at right angles S. 164 feet to an iron pin, thence at right angles W. 150 feet to the East line of an alley and thence North along said East line to the place of beginning.

Tract Two: Beginning at a point in the East line of United States Reservation at the SW corner of the Updegraf or Marks land (said point of beginning being the center of Sec. 1, Twp. 22 N., R. 13 W., M. D. M.,) running thence S. 0 degrees 30 minutes W. 170 feet, thence N. 89 degrees 48 minutes E. 150 feet to an iron pin on the west side of an alley, thence along said West side 170 feet to the South line of the Marks or Updegraf land and thence S. 89 degrees 48 minutes W. 150 feet to the point of beginning.

Tract Three: Lots numbered Ninteen and Twenty-two of the Bell Tract as shown on the plat of said Tract on file in the office of the County Recorder of said Mendocino County, California.

Done in open Court this 29th day of April, 1922.

H. L. PRESTON, Judge.

W. D. L. HELD, Attorney for Petitioner.

First publication May 5, 1922. 31-4t

IN THE SUPERIOR COURT OF THE STATE OF CALIFORNIA, IN AND FOR THE COUNTY OF MENDOCINO.

NOTICE TO CREDITORS

In the Matter of the Estate of F. W. BROBACK, Deceased.

Notice is hereby given by the Administratrix of the estate of the above named deceased, to the creditors of and all persons having claims against the said deceased to file their claims with the necessary vouchers in the office of the Clerk of the above entitled Court or to exhibit them with the necessary vouchers within four months after the first publication of this notice to the said administratrix at her residence in Ukiah, California, or to Thomas, Thomas & McCowen, her attorneys, at their offices in the Preston Building, in Ukiah, California, the same being the place for the transaction of the business of said estate in the County of Mendocino, State of California.

Dated April 27th, 1922.

MRS. ALICE MILLER, Administratrix.

THOMAS, THOMAS & McCOWEN, Attorneys for Administratrix. 30-5

IN THE SUPERIOR COURT OF THE STATE OF CALIFORNIA, IN AND FOR THE COUNTY OF MENDOCINO.

NOTICE TO CREDITORS

In the Matter of the Estate of GEORGE WARD, Deceased.

Notice is hereby given by the undersigned administratrix of the estate of said deceased, to the creditors of, and all persons having claims against the said deceased, to file their claims with the necessary vouchers in the office of the Clerk of the above entitled Court, or to exhibit them with the necessary vouchers within four months after the first publication of this notice, to the said administratrix at the offices of Thomas, Thomas & McCowen in the Town of Ukiah City, County of Mendocino, State of California, the same being the place for the transaction of the business of said Estate in the County of Mendocino, State of California.

Dated May 4th, 1922.

ELLA WARD, Administratrix.

THOMAS, THOMAS & McCOWEN, Attorneys for Administratrix. 31

IN THE SUPERIOR COURT OF THE STATE OF CALIFORNIA, IN AND FOR THE COUNTY OF MENDOCINO.

GUISEPPI MICHELETTI, Plaintiff,
vs.
AGATA MICHELETTI, Defendant.

Action brought in the Superior Court of the County of Mendocino, State of California, and the complaint filed in the office of the Clerk of the said County of Mendocino.

M. H. IVERSEN,
Attorney for Plaintiff.

The People of the State of California Send Greeting to: AGATA MICHELETTI, Defendant.

YOU ARE HEREBY DIRECTED TO APPEAR and answer the Complaint in the action entitled as above, brought against you in the Superior Court of the County of Mendocino, State of California, within ten days after the service on you of this Summons—if served within this County; or within thirty days if served elsewhere.

And you are notified that unless you appear and answer as above required, the said Plaintiff will take judgment for any money or damages demanded in the Complaint as arising upon contract, or he will apply to the Court for any other relief demanded in said Complaint.

Given under my hand and the Seal of the Superior Court of the County of Mendocino, State of California, this 20th day of March, A. D. 1922.

HALE PRATHER, Clerk.

(SEAL)

By W. H. PRATHER, Deputy Clerk. 25-10t

NOTICE TO BIDDERS

Notice is hereby given that the County of Mendocino intends to purchase and will receive bids for, the furnishing of the following described furniture and equipment, to wit:

ITEM I.—CHAIRS.

12 mahogany chairs as per Hayward-Wakefield A 1119-5 or as per Crocker 5685-2E.

One swivel mahogany chair as per Hayward-Wakefield A1119-5XY or as Crocker 5685-6E.

Six oak chairs as per Hayward-Wakefield A1119-5 or as per Crocker 5685-2E.

13 mahogany chairs with jury base as per Hayward-Wakefield A1119-5 or as per Crocker 5685-2E.

12 mahogany opera chairs as per Hayward-Wakefield O C 232.

98 imitation mahogany opera chairs in 14 sections of 7 each as per Hayward-Wakefield O C 271.

ITEM II.—TABLES AND DESKS.

2 84 inch by 38 inch mahogany tables as per Hayward-Wakefield 2066a with "Plaintiff" on one and with "Defendant" on the other both in gilt letters.

One 50 inch by 34 inch mahogany table as per Hayward-Wakefield 6850.

One 66 inch by 34 inch imitation mahogany desk as per Rucker-Fuller 366R or 366S.

One 36 inch by 26 inch mahogany table as per Hayward-Wakefield 6836.

ITEM III.—CORK LINOLEUM.

A cork one fourth inch tan linoleum.....yards. Floor plan furnished on request.

ITEM IV.—MISCELLANEOUS.

One four feet by eight Hyloplate Blackboard (Black). 12 Brass Cuspidors.

All of said articles to be delivered to and put in place in the Mendocino county court house at Ukiah, California. All bids must be accompanied by a certified check of ten per cent of the amount bid to show good faith to be returned to unsuccessful bidders and to successful bidder upon the execution of the contract. Said bids may be for all of said equipment or a portion or portions thereof and will be received by the Clerk of the Board of Supervisors at the chambers of said Board until Tuesday, June 13, 1922, at 10 o'clock A. M.

Dated this 9th day of May, 1922.

HALE PRATHER, County Clerk and ex-officio clerk of the Board of Supervisors.

By M. A. CARPENTER, Deputy. 33-3t

IN THE SUPERIOR COURT OF THE STATE OF CALIFORNIA, IN AND FOR THE COUNTY OF MENDOCINO.

In the Matter of the Estate of HENRY HENLEY, Deceased.

No. 3730.

Notice of Time and Place of Hearing on Probate of Will.

Notice is hereby given that on the 28th day of March, 1922, Kittie Henley produced a document, purporting to be the last will and testament of Henry Henley, and filed the same herein, together with her petition praying that the same be admitted to probate, and that letters testamentary be issued to said Kittie Henley.

Notice is further given that on the filing of said petition and the production of said document, the Clerk of this Court fixed the hearing of said petition for Friday, the 26th day of May 1922, at the hour of ten o'clock A. M., of said day, at the Court room of this Court, in the Court house in Ukiah City, in said County and State, and all persons interested are hereby notified then and there to appear and show cause, if any they have, why said document should not be admitted to probate, as the last will and testament of said deceased, and letters testamentary issued to said Kittie Henley, the petitioner above named.

Dated this 3rd day of May 1922.

HALE PRATHER, County Clerk of said County of Mendocino, and ex-officio Clerk of the Superior Court thereof.

By BEVERLY BROADDUS, Deputy —31

NOTICE TO NON-CONSENTING LAND OWNERS.

Notice is hereby given that Mrs. Mary Van Zandt on the 11th day of April 1922 filed with the above-named board of supervisors her petition praying for the establishment and laying out of a private or by-road open to public use in Road District Number One in said County of Mendocino, said proposed road to run over the lands of C. S. Prather, Ella Hogan, Zella Bernice Prather, Mary Van Zandt, Standish & Hickey, and North Coast Development Company; and thereupon after proper proceedings to that end the said Board appointed E. H. Smith, a surveyor, F. A. Rawles and J. M. Hutsell as viewers to view and survey said proposed road; that the report of said viewers was filed with said Board when in session on the 9th day of May 1922, at which date the said Board fixed the same for hearing for 10 a. m. o'clock on the 13th day of June 1922, and directed notice of the time and place of said hearing to be given to all non-consenting landowners by publication as required by law in the Dispatch-Democrat.

Notice is further given to Ella Hogan, to Zella Bernice Prather, a minor, to C. H. Clow, guardian of the person and estate of Zella Bernice Prather, a minor, to C. S. Prather, and to each and all non-consenting landowners in said matter that the said viewers' report in said matter will be heard by the Board of Supervisors of the said County of Mendocino, State of California, at 10 o'clock a. m. of the 13th day of June 1922 at the room of said Board in the County Courthouse in the Town of Ukiah City, in said county and state, and you and each of you are hereby directed to then and there show cause, if any you have, why the said report should not be accepted and approved and damages awarded as therein set forth; and you and each of you are hereby further notified and notice is hereby given that the said proposed road is particularly described in said viewer's report, which said report is hereby referred to and made a part hereof, and is more generally described as follows, to-wit:

A road or private road or by-road open to public use twenty feet in width, ten feet on each side of a line along or near the center of the present traveled road leading to the Van Zandt Resort from a point in the County Road at about four miles north of Boonville, in said County of Mendocino, State of California; and the names of the owners of lands over which the same is to run, insofar as known to said petitioner and to this Board, are as follows, to-wit: Carl Prather, Ella Hogan, Zella Bernice Prather, Mary Van Zandt, Standish & Hickey, and the North Coast Development Company.

Dated: May 9th 1922.

BOARD OF SUPERVISORS OF MENDOCINO COUNTY,
By A. J. FAIRBANKS, Chairman.
Attest:
HALE PRATHER, Clerk.
By M. A. CARPENTER, Deputy Clerk. 33-3t

IN THE SUPERIOR COURT OF THE STATE OF CALIFORNIA, IN AND FOR THE COUNTY OF MENDOCINO.

In the Matter of the Estate of JOHANN FREDERICK WAGNER, also known as J. F. WAGNER, also known as FRED WAGNER, Deceased.

No. .....

Notice of Time and Place of Hearing on Probate of Will.

Notice is hereby given that on the 4th day of May, 1922, Gertrude L. Wagner, produced a document, purporting to be the last will and testament of Johann Frederick Wagner, also known as J. F. Wagner, also known as Fred Wagner, deceased, and filed the same herein, together with her petition praying that the same be admitted to probate, and that letters testamentary be issued to said Gertrude L. Wagner.

Notice is further hereby given that on the filing of said petition and the production of said document, the Clerk of this Court fixed the hearing of said petition for Friday, the 26th day of May, 1922, at the hour of 10 o'clock A. M., of said day, at the Court room of this Court, in the Court house in Ukiah City, in said County and State, and all persons interested are hereby notified then and there to appear and show cause, if any they have, why said document should not be admitted to probate, as the last will and testament of said deceased, and letters issued to said Gertrude L. Wagner, the petitioner above named.

Dated this 4th day of May, 1922.

HALE PRATHER, County Clerk of said County of Mendocino, and ex-officio Clerk of the Superior Court thereof.

By W. H. PRATHER, Deputy.

M. H. IVERSEN, Attorney for Petitioner. 31-3t

IN THE SUPERIOR COURT OF THE STATE OF CALIFORNIA, IN AND FOR THE COUNTY OF MENDOCINO.

NOTICE TO CREDITORS

In the Matter of the Estate of CHARLES HEATH, Deceased.

Notice is hereby given by the undersigned administrator of the estate of said deceased, to the creditors of, and all persons having claims against the said deceased, to file their claims with the necessary vouchers in the office of the Clerk of the above entitled Court, or to exhibit them with the necessary vouchers within four months after the first publication of this notice, to the said administrator at the office of Thomas, Thomas & McCowen in the Town of Ukiah City, County of Mendocino, State of California, the same being the place for the transaction of the business of said Estate in the County of Mendocino, State of California.

Dated May 4th, 1922.

CHARLES HEATH JR., Administrator.

THOMAS, THOMAS & McCOWEN, Attorneys for Administrator. 31

NOTICE TO BIDDERS

Notice is hereby given that sealed bids will be received by the Clerk of the Board of Supervisors, of the County of Mendocino, State of California, at his office in the Court House, Ukiah, California, until 10 o'clock A. M. June 13th 1922, for the construction of the proposed ALBION ROAD AND BRIDGE, as shown by a map thereof now on file in the office of the said Clerk of the Board of Supervisors, to which reference is hereby made for a particular description of said road and bridge.

All bids must be made on a unit basis and itemized as follows, to-wit:

Item 1. 10,464 cu. yds. unclassified excavation at $.....per cu. yd. .....$.....

Item 2. Borrow at $..... per cu. yd.....$.....

Item 3. 160 lin. ft. 18 inch corrugated iron pipe culvert in place, (County of Mendocino to furnish the pipe culverts F. O. B. wharf at Albion, Cal.) at $..... per lin. ft.....$.....

Item 4. 70 lin. ft. 12 inch corrguated iron pipe culvert in place, (County of Mendocino to furnish the pipe culverts F. O. B. wharf, Albion, Cal.) at $..... per lin. ft. .....$.....

Item 5. Constructing bridge across "Mills Gulch" (County of Mendocino to furnish all lumber at Albion Mills, Cal. and all bolts, drift bolts and dowels, F. O. B. wharf at Albion, Cal.) at $..... per M. in place .....$.....

Item 6. Constructing bridge across Albion River, (County of Mendocino to furnish all lumber at Albion Mills, Cal., and all steel rods, plates, bolts and castings, F. O. B. wharf at Albion, Cal.) at $..... per M. in place.....$.....

Item 7. 50.32 cu. yds. 1:2:4 reinforced concrete in place, (County of Mendocino to furnish all steel and cement F. O. B. wharf at Albion, Cal.) at $.....per cu. yd. ..... $.....

Item 8. 23.35 cu. yds. plain concrete (1 : 3 : 6 mixture,) in place, (County of Mendocino to furnish all cement, F. O. B. wharf at Albion, Cal.) at $..... per cu. yd.....$.....

All bidders are required to accompany their bids with a certified check for ten per cent of the amount bid, said check to be returned to the unsuccessful bidders and to the successful bidder upon his signing and delivering a bond with good and sufficient sureties for the faithful performance of the work to be done and for the payment for work, material, men and labor, said bond to be conditioned also that the bidder will keep fully insured all employes.

Plans and specifications for this work are on file in the office of the Board of Supervisors of said county.

The Board of Supervisors reserve the right to reject any or all bids, also the right to award the contract separately for the road work and bridge work to the lowest responsible bidders if in their opinion it is advisable so to do.

HALE PRATHER, Clerk of said Board of Supervisors.

By M. A. CARPENTER, Deputy Clerk. 33-3t

IN THE SUPERIOR COURT OF THE STATE OF CALIFORNIA, IN AND FOR THE COUNTY OF MENDOCINO.

LESTER DALY, Plaintiff
vs.
ROSALIA ERDMAN, JOHN DOE AND RICHARD ROE, Defendants

Action brought in the Superior Court of the County of Mendocino, State of California, and the complaint filed in the office of the Clerk of the said County of Mendocino.

Thomas, Thomas & McCowen,
Attorneys for Plaintiff.

The People of the State of California send Greeting to: Rosalia Erdman, John Doe and Richard Roe, Defendants,

YOU ARE HEREBY DIRECTED TO APPEAR and answer the Complaint in the action entitled as above, brought against you in the Superior Court of the County of Mendocino, State of California, within ten days after the service on you of this Summons—if served within this County; or within thirty days if served selsewhere.

And you are notified that unless you appear and answer as above required, the said Plaintiff will take judgment for any money or damages demanded in the Complaint as arising upon contract, or will apply to the Court for any other relief demanded in said Complaint.

Given under my hand and the Seal of the Superior Court of the County of Mendocino, State of California, this 29th day of March, A. D. 1922.

(SEAL)

HALE PRATHER, Clerk.

By BEVERLY BROADDUS, Deputy Clerk. 27-10t

NOTICE TO BIDDERS

Notice is hereby given that sealed bids will be received by the Clerk of the Board of Supervisors of the County of Mendocino, State of California at the chambers of the Board of Supervisors in the court house, at Ukiah, California until ten o'clock A. M. June 13, 1922 for the construction of eight thousand eight hundred and fifty feet of road from station 119 plus 00 to station 208 plus 00, same being a portion of Section two of Nash and Highway road, west end. Situate in Sections 27 and 24 in Township twenty three, North of Range fifteen West, Mount Diablo Meridian, according to a map and to the specifications now on file in the office of said clerk of said Board of Supervisors to which reference is hereby made for particular description of said road.

All bidders shall furnish an itemized bid as follows, to-wit:

Item 1. Unclassified excavation per cu. yd., including clearing of right of way, at $.....per cu. yd. ..... $.....

Item 2. Lumber for culverts, in place $.....Per M. ....$.....

All bidders are required to accompany their bids with a certified check for ten per cent of the amount bid, said check to be returned to the unsuccessful bidders and to the successful bidder upon his signing and delivering a bond with good and sufficient sureties for the faithful performance of the work to be done and for the payment of contract material and labor. Said bond to be conditioned also that the contractor will keep fully insured all employees.

The Board of Supervisors reserve the right to reject any and all bids.

Dated this 9th day of May, 1922.

HALE PRATHER, County Clerk and ex-officio clerk of the Board of Supervisors.

By M. A. CARPENTER, Deputy Clerk. 33-3t

IN THE SUPERIOR COURT OF THE STATE OF CALIFORNIA, IN AND FOR THE COUNTY OF MENDOCINO.

R. E. DONOHOE, Plaintiff
vs.
JAKE JOSEPH, Defendant.

Action brought in the Superior Court of the County of Mendocino, State of California, and the complaint filed in the office of the Clerk of the said County of Mendocino.

THOMAS, THOMAS & McCOWEN, Attorneys for Plaintiff.

The People of the State of California Send Greeting to: Jake Joseph, Defendant.

YOU ARE HEREBY DIRECTED TO APPEAR and answer the Complaint in the action entitled as above, brought against you in the Superior Court of the County of Mendocino, State of California, within ten days after the service on you of this Summons—if served within this County; or within thirty days if served elsewhere.

And you are notified that unless you appear and answer as above required, the said Plaintiff will take judgment for any money or damages demanded in the Complaint as arising upon contract, or will apply to the Court for any other relief demanded in said Complaint.

Given under my hand and the Seal of the Superior Court of the County of Mendocino, State of California, this 27th day of February, A. D. 1922.

(SEAL)

HALE PRATHER, Clerk.

By BEVERLY BROADDUS, Deputy Clerk. 31-10

IN THE SUPERIOR COURT OF THE STATE OF CALIFORNIA, IN AND FOR THE COUNTY OF MENDOCINO.

NOTICE TO CREDTIORS

In the Matter of the Estate of H. B. SMITH, Deceased.

Notice is hereby given by the undersigned, Executrix of the last will of said Deceased, to the creditors of, and all persons having claims against the said Deceased, to file their claims with the necessary vouchers in the office of the Clerk of the above entitled Court, or to exhibit them with the necessary vouchers within ten months after the first publication of this notice, to the said executrix at her residence in Ukiah, California, or to her attorneys, Thomas, Thomas & McCowen, at their offices in the Preston Building, in Ukiah, California, the same being the place for the transaction of the business of said Estate in the County of Mendocino, State of California.

Dated April 25th., 1922.

MABEL AMES SMITH, Executrix.

THOMAS, THOMAS & McCOWEN, Attorneys for Executrix. 30-5t

IN THE SUPERIOR COURT OF THE STATE OF CALIFORNIA, IN AND FOR THE COUNTY OF MENDOCINO.

NOTICE TO CREDITORS

In the Matter of the Estate of NANCY JAMESON, Deceased.

NOTICE IS HEREBY GIVEN by the undersigned Administrator of the estate of said deceased to the creditors of and all persons having claims against said deceased to file their claims, with the necessary vouchers, at the office of the Clerk of the above entitled Court or to exhibit them, with the necessary vouchers, within four months after the first publication of this notice, to the administrator at the office of his attorneys, Thomas, Thomas & McCowen, in the Preston Building, in the Town of Ukiah City, County of Mendocino, State of California, the same being the place for the transaction of the business of said estate in the said County of Mendocino, State of California.

Dated this 4th day of May, 1922.

T. M. JAMESON, Administrator of the estate of Nancy Jameson, deceased.

THOMAS, THOMAS & McCOWEN, Attorneys for Administrator. 31-5

HOPLAND NEWS OF PAST WEEK

HOPLAND, May 17.—Miss Dorothy Duncan, accompanied by her friend Miss Freda Kott, are visiting at the home of Mr. and Mrs. James Clendenin.

Mr. and Mrs. J. R. Huston were business visitors to Santa Rosa last week.

Allen Cooper was called to Healdsburg the last of the week on account of his mother's severe illness.

Mr. and Mrs. Bert Shimmin are enjoying a vacation in Humboldt county.

Mrs. Elizabeth Howell of Petaluma was the guest of her sister, Mrs Eva Brookes last week.

Mrs. T. L. Hiatt spent several days in Healdsburg last week.

The many friends of Amos Remstedt are glad to know he is improving. He is at one of the hot springs at Calistoga.

Mr. and Mrs. Bert Smith and Mrs. Paul Hicks motored to Eel river Sunday for an outing.

Frank Petray of the Blalack ranch was a business visitor to Healdsburg the past week.

Gus Grant and family of Cloverdale were Sunday visitors at the Clendenin home.

Little John Williams has returned home after several months' illness. His general condition is greatly improved.

Mr. and Mrs. James Clendenin spent the first of the week with relatives in Cloverdale.

Mrs. Phillips has returned to her home after several weeks' visit in San Francisco.

Miss Elsie Holmberg motored over to Philo Sunday for a visit with her mother.

Mr. and Mrs. Vernon Howell were visitors here one day last week.

HOPLAND, May 25.—The Hopland farm center held its regular monthly meeting at Brookes' hall Tuesday evening. We had with us Dr. Coleman, representing the California Apricot and Prune Growers' Association, who gave a very interesting talk on the association and the many advantages and benefits derived from cooperative marketing. We also had the pleasure of hearing from Supervisor Frank Reynolds, who was present at our meeting, and who spoke of the needs of better shipping facilities in our different farming sections. Farm Advisor Myszka was also present and gave a talk on the vineyard hopper, and means of exterminating the pest, which is one of the worst the grape growers have to contend with. The meeting was a very instructive and enjoyable one and well attended. After the business meeting refreshments were served and a social time enjoyed.

BIRTHDAY PARTY

Mrs. S. E. Brookes entertained a number of young folks Monday at a luncheon party in honor of the fourteenth birthday of her grandson Frederick Brookes. About fifteen of his classmates and teachers were present. Dainty refreshments were served.

AFTERNOON TEA

One of the pleasant affairs of last week was the afternoon tea given in honor of Mrs. C. O. Hiatt at the club house. Cards were enjoyed and at the clase of the games refreshments were served.

Miss Marie Blalack went to San Francisco Thursday for the day. She was accompanied home by her cousin Miss Ruth Waldrop, who spent the week-end here.

Mrs. Bert Smith and Mrs. Henderson motored to Santa Rosa Saturday.

Mr. and Mrs. J. R. Williams and two little daughters, Harriett and Adelaide of Healdsburg were guests of Mr. and Mrs. Frank Petray Sunday.

Mrs. Jennie McMillan of San Francisco was a week-end guest at the Donald McMillan home.

Mrs. Ed. Mauer (May Allenbest) left the last of the week for Wendling where she will spend the summer months. Her husband has a position with J. P. Holland.

Mrs. Frank Dooley and Mrs. Van Harpe motored to Santa Rosa Thursday.

Miss Elsie Holmberg motored to Ukiah Wednesday evening to see the "Sheik."

Mrs. James Harrington was a visitor to Ukiah Wednesday.

Mr. and Mrs. Harold Hiatt and little daughter Mary Jane are guests at the T. L. Hiatt home.

Miss Marie Bailhache and Ruth Waldrop and Claude Doty motored over to Soda Bay Sunday.

Miss Janice Church was a week-end visitor in Santa Rosa.

CARD OF THANKS

We desire to thank our friends and neighbors for their many acts of kindness and sympathy in our recent bereavement and for the beautiful flowers.

Fouraventi DeCarli
Fred DeCarli
Jimmie DeCarli
Mrs. Mary Colombo
Joe DeCarli

NOTICE TO BIDDERS

WOOD

Notice is hereby given by the board of trustees of Anderson Valley Union High School that sealed bids for furnishing 24 tiers of oak wood for said high school will be received by the secretary of the board up to 8 o'clock p. m. of Thursday, June 29, 1922. Said wood to be 18-inch chunk wood, long cut from green sound oak. The board reserves the right to reject any and all bids.

Wood is to be delivered at school woodshed and corded there not later than October 1, 1922.

Dated at Philo, May 21, 1922.

BYRON G. GOWAN,
Secretary of the Board of Trustees of Anderson Valley Union High School. 34-3t

DISPATCH-DEMOCRAT

Published Every Friday at Ukiah, Mendocino County, California

J. B. SANFORD, Editor and Proprietor
E. P. THURSTON, Associate Editor and Manager

Advertising Rates on Application

SUBSCRIPTION RATES:

Per Year .....$2.50 Three Months .....$ .80
Six Months ..... 1.50 One Month ..... .30

Single Copies to Non-subscribers, 10 cents.

SUPERIOR COURT NOTES

Estate of Edward Scott Smith, deceased—J. W. Kingren appointed sole appraiser and inheritance tax appraiser.

Shaw and Fairchilds vs. Maxey—Motion to dismiss submitted.

Ross vs. Ross—Order of submission. Interlocutory decree of divorce granted plaintiff on grounds of extreme cruelty.

Wanda Straub vs. Merle Straub—Final decree of divorce.

People vs. George Owens—Order for warden of Folsom to deliver defendant to sheriff of Mendocino county.

Watts vs. Watts—Final decree of divorce.

Estate of Sebastian Silva, deceased—Final discharge of administratrix.

Estate of Catherine Clark, deceased—Order confirming report of inheritance tax appraiser.

Christmas vs. McCain—Cross complaint dismissed and action dismissed without costs to either party.

Bowman vs. Bowman—Default of defendant ordered entered and case referred to court commissioner to take testimony.

Estate of Jeremiah Lierly, deceased—Decree of due and legal notice to creditors. Final account allowed, approved and settled and decree of distribution in accordance with prayer of petition.

Estate of John Berry, incompetent—Guardian discharged.

Zanolini vs. Perelli-Minetti et al—Dropped from calendar to be restored on notice.

Antoni vs. California Grape Products Co.—Order for depositions of D. B. Tribuno and A. Perelli-Minetti.

Estate of Eugene Brown, deceased—Decree of due and legal notice to creditors.

Estate of Fred A. Prosser, deceased—Same order.

Estate of Sarah Parrish, deceased—J. W. Kingren appointed sole appraiser and inheritance tax appraiser.

Estate of Julia Gray, deceased—Same order.

Estate of Eunice McCartney, deceased—Findings settled and signed. Petition of R. L. Cleveland denied. A. M. Elliott appointed executor.

People vs. Alfonzo Mittone—Plea entered of not guilty to each count of indictment. Trial set for June 12.

People vs. Tom Ryan—Same plea. Set for June 13.

Estate of John Snow, deceased—Final account and report of executrix allowed and approved. Objections overruled, Distribution granted as prayed for.

Cox vs. Byrnes—Judgment for defendant without costs to either party.

Estate of Wm. J. Thompson, deceased—Annie M. Thompson appointed administratrix. Bond $1,700.

Estate of Lizzie Anderson, deceased—F. O. Strong appointed administrator. Bond $100.

Estate of Chauncey Wm. Orr, deceased—Orrill Orr appointed administratrix. Bond $1400.

Yolo Water & Power Co. vs. Edmands et al—Application to dismiss granted.

Lester Banks vs. Jas. Clendenin—Writ of prohibition issued.

Estate of Elexey Troy Gray, incompetent—Petition granted to remove estate of incompetent to Pierre county, Ark., granted.

People vs. Forsythe—Plea of guilty to second degree burglary. Petition for probation interposed. Case referred to probation officer.

People vs. Vannetti—Plea of not guilty to each count of the indictment entered. Trial set for June 14.

People vs. Antone Zmak—Demurrer interposed, overruled. Trial set for June 15.

Robert Wright vs. Alf Howard et al—Dismissed as to fictitious defendants—Default of Howard entered. Decree quieting title as prayed for.

Estate of L. W. Silveria, deceased—Final discharge of administratrix.

Wm. Cameron vs. Agnes Cameron—Final decree of divorce.

Aileen Brown vs. Herbert Brown—Final decree of divorce.

Geo. Fowler vs. Elizabeth Fowler—Same order.

Estate of Ann Busch, deceased—Final discharge of administrator.

Estate of Victor Boos, deceased—Same order.

E. R. Wright vs. Franzes Sackville—Decree annulling marriage.

Carl P. Higgins vs. Ella D. Higgins—Interlocutory decree of divorce granted plaintiff on grounds of desertion.

People vs. J. W. Leonard—Charged with transporting liquor. Plea of guilty entered. Fine of $350 imposed.

Birdie Hastain vs. Chas. Hastain—Interlocutory decree of divorce on grounds of extreme cruelty. Plaintiff granted permission to resume maiden name of Birdie Holquist.

This is the last that I can write
You ask to know the reason
Well listen now I'll tell you folks
This is my busy season.
1t A. F. Wagar, Specialist.

Local Notes and Personal Mention

Remember our kodak contest. Get in the running now. Morris & LeRoy.

Dr. S. L. Rea was a visitor in San Francisco last Sunday and Monday.

Mrs. Keith Eversole and son motored to Upper Lake Sunday.

Guy Redwine left Wednesday for Lodi on a short business trip. While away he will take in the '49 celebraiton at Sacramento.

$50 cash prizes for best pictures. Leave work at Joseph's, Foster's, Milne. 34-tf

Passenger traffic was temporarily delayed on the Fort Bragg-Willits railroad Wednesday by two bents in the approach of bridge No. 18 being damaged by fire.

IN THE SUPERIOR COURT OF THE STATE OF CALIFORNIA, IN AND FOR THE COUNTY OF MENDOCINO.

In the Matter of the Estate of J. DeCARLI, also known as and sometimes called JAMES DeCARLI, and GIACOMO DeCARLI, Deceased.

No.....

Notice of Time and Place of Probate of Will.

Notice is hereby given that Fouraventi DeCarli, on the 25th day of May, 1922, produced and filed in this Court a document purporting to be the last will and testament of J. DeCarli, also known as and sometimes called James DeCarli and Giacomo DeCarli, Deceased, and with said document filed his verified petition praying that the same be proved and admitted to probate as the last will and testament of said deceased, and that letters testamentary thereon be issued to him.

Notice is further given that on the filing of said petition and the production of said will, the Clerk of this Court set said petition for hearing by the Court on Friday, the 16th day of June, 1922, at the hour of 10:00 o'clock A. M. of said day, at the Courtroom of said Court at the Court House in Ukiah City, in said County and State; and all persons interested are notified then and there to appear and show cause, if any they have, why said will should not be proved and admitted to probate, and letters testamentary thereon issued to said petitioner.

HALE PRATHER, County Clerk.
By BEVERLY BROADDUS, Deputy Clerk.
KEITH C. EVERSOLE, Attorney for Petitioner. 34-4t
Dated May 26th, 1922.

HIGH SCHOOL WILL INCLUDE FARM COURSE

UKIAH UNION HI SCHOOL 2 col

Beginning September, 1922, the Ukiah Union High School will offer a complete four year course in agriculture. This course will include not only the study of agriculture, but other subjects related to the business of farming, such as English, mathematics and farm mechanics. The purpose of the course is to prepare young men to become successful farmers and community leaders. This course is not intended for students desirous of entering college but it is possible for students to enter college by taking one or two academic electives and by receiving the principal's recommendation.

As a part of the course, each student is required to conduct a small agricultural enterprise on his own financial responsibility. The first year this will consist of the renting of a piece of ground from a parent or other party, and growing any crop on this ground. Only those students who can and will conduct such a project can be admitted to the course. The student's program will be so arranged that he can be excused such parts of the day or week as are necessary for him to work on his home project. The project counts as a part of the school work and credit is given for it on the basis of time spent and quality of work. Many boys elsewhere have more than paid their way by their projects. The agricultural teacher will supervise the home project work and relate the school work to the home work. In addition to this project requirement, a student must be 14 years old or a graduate from the eighth grade and mentally competent.

Each class is limited in number to twenty students. Any who wish to take the course must begin with the first year whether they have had any time in high school or not. The instruction will be mostly individual so the thoroughness of the course will depend more on the pupil than on the class. Older students who have left school to go to work will be encouraged to come back for the vocational work in agriculture and farm mechanics. Students to take any of the course must take all of the subjects, except in rare cases.

Students who wish to get into the class of agriculture in September should drop a card to The Director of Agriculture, Ukiah Union High School, Ukiah, Calif. They sohuld state their full name and address, father's name, whether they live on a farm or not, age, grade and school last attended and when. They should also give the direction and distance from town to enable the director to come and see them, if he so desires.

The first year's work is given as follows:

FARM SCIENCE I.—A laboratory and field course in the crops of the community, consisting of the study of the crops, their profitability, propagation, pruning, planting, cultivation, and pests. In addition each boy will make a special study of his project. Two periods a day, one unit of credit.

FARM MATHEMATICS I.—The arithmetic of farming, including the costs and returns of various crops, the measuring of land and other agricultural problems, with enough general mathematics to enable the boy to work any farm problems. One period a day. One unit of credit.

FARM ENGLISH I.—Letter writing, writing farm and project reports, writing up agricultural news, reading bulletins and agricultural magazines, and informal speaking. About one-fifth of the time will be devoted to rural citizenship. A Junior Farm Bureau Center will be organized as a part of this course. One period daily. One unit.

FARM MECHANICS I.—Shop work in woodworking, forge work, soldering, pipe fitting, concrete work, and other mechanical work common to the farm. The repair and overhauling of farm tools and machinery will be done as fast as the students learn to use the tools involved. Some of the work will be done at home under supervision of the teacher. If all the work is done in school about 1- periods a week will be required in the shop. Credit one unit.

FARM PROJECT.—A plant project. If it is of sufficient size, one unit of credit will be given.

L. O. Sallady and wife mtored to Covelo yesterday.

Win $50. Bring your kodak work to Joseph's, Foster's, Milne, Talmage, now. 34-tf

IN THE SUPERIOR COURT OF THE STATE OF CALIFORNIA, IN AND FOR THE COUNTY OF MENDOCINO.

NOTICE TO CREDITORS

In the Matter of the Estate of CHAUNCEY WILLIAM ORR, also known as C. W. ORR, also known as WILLIAM ORR, Deceased.

Notice is hereby given by the Administratrix of the estate of the above named deceased, to the creditors of and all persons having claims against the said deceased to file their claims with the necessary vouchers in the office of the Clerk of the above entitled Court or to exhibit them with the necessary vouchers within four months after the first publication of this notice to the said Administratrix at the office of M. H. Iversen, Preston Bldg., Ukiah, California, the same being the place for the transaction of the business of said estate in the County of Mendocino, State of California.

Dated May 25, 1922.
ORRILL ORR, Administratrix.
M. H. IVERSEN, Attorney for Administratrix. 34-5t

Camping Furniture and Supplies

of all kinds including

TENTS, HAMMOCKS
COTS, CAMP CHAIRS
LAWN CHAIRS, ETC.

J. W. Eversole & Son

"For Quality"

NORTHWESTERN PACIFIC RAILROAD COMPANY

EFFECTIVE MAY 14. 1922.

From San Francisco Read Down				Towards San Francisco Read Up		
No. 4	No. 6	No. 2		No. 3	No. 5	No. 1
Leave				Arrive		
8:45p	3:15p	7:45a	San Francisco	9:05a	5:05p	7:35p
9:20	3:50	8:20	Sausalito	8:33	4:33	7:03
9:50	4:18	8:50	San Rafael	7:55	3:56	6:32
10:36	5:13	9:35	Petaluma	7:02	3:09	5:50
11:05	5:53	10:05	Santa Rosa	6:25	2:35	5:21
11:33	6:22	10:32	Healdsburg	5:50	2:03	4:54
f 11:45	6:37	10:47	Geyserville	5:33	1:46	4:37
12:04	6:56	10:06	Cloverdale	5:15	1:28	4:19
f 12:38	7:33	11:40	Hopland	f 4:39	12:54	3:45
1:15a	8:05	12:15p	Ukiah	4:10	12:25	3:17
	P.M.Ar.				P.M.Lv.	
2:30	:	1:30	Ar. Willits Lv.	3:00	:	2:10
2:50a	:	1:50	Lv. Willits Ar.	1:00	:	1:50
3:51	:	2:50	Dos Rios	11:57	:	12:49
5:50	:	4:50	Fort Seward	9:46p	:	10:45
7:15	:	6:15	Scotia	8:13	:	9:13
8:30	:	7:30	Eureka	7:00	:	8:00a
A.M.Ar.		P.M.Ar.		P.M.Lv.		A.M.Lv.

NOTE:—No. 3 and 4 carry sleeping cars between Sausalito, Fort Bragg and Eureka.

Baptist Church Services

SUNDAY, MAY 28TH

11 A. M.—Exposition of 1st Chapter of 1st John. This chapter is chuck full of truths that everyone should know.

8 P. M.—Jesus Christ { The Lamb John 1:36. The Scape Goat, Lev. 16:21, 22. The Lion, Rev. 5:5.

YOU ARE INVITED TO THESE SERVICES

No. of Bank 663

REPORT OF CONDITION

Of the BANK OF COVELO, at Covelo, California, as of the close of business on the 5th day of May, 1922.

RESOURCES	COMMERCIAL	COMBINED
Loans and Discounts (excluding Rediscounts)	$62,530.57	$62,530.57
Bonds, Warrants and Other Securities (Including Premium thereon, less all offsetting Bond Adjustment Accounts)	19,038.81	19,038.81
Bank Premises, Furniture and Fixtures and Safe Deposit Vaults	22,175.43	22,175.43
Due from Reserve Banks (Excluding Item 14)	9,948.43	9,948.43
Due from Other Banks	5,582.31	5,582.31
Actual Cash on Hand	7,239.59	7,239.59
Checks and Other Cash Items	1,579.41	1,579.41
TOTAL	$128,094.55	$128,094.55
LIABILITIES		
Capital Paid In	$25,000.00	$25,000.00
Surplus	2,500.00	2,500.00
All Undivided Profits (Less Expenses, Interest and Taxes Paid)	252.81	252.81
Individual Deposits Subject to Check	82,891.74	82,891.74
Time Certificates of Deposit	7,000.00	7,000.00
Certified Checks	150.00	150.00
Cashiers' Checks	300.00	300.00
County Deposits	10,000.00	10,000.00
TOTAL	$128,094.55	$128,094.55

State of California, County of Mendocino, ss.

J. S. Rohrbough, Pres., and J. G. Thomas, Sec. and Cashier of Bank of Covelo, being duly sworn, each for himself, says he has a personal knowledge of the matters contained in the foregoing report of condition and that every allegation, statement, matter and thing therein contained, is true to the best of his knowledge and belief.

Severally subscribed and sworn to before me by both deponents, the 7th day of May, 1922.
(Seal) W. A. COOPER,
Notary Public in and for said County of Mendocino, State of California.

J. S. ROHRBOUH,
Vice-President.

J. G. THOMAS,
Secretary (Cashier)

A Few Timely Specials that we will offer Saturday

Imported Dotted Swiss in all the popular shades. Regular $1.95 value, per yard - **$1.39**

Imported Pongee 32 inches wide. Regular $1.25 values for Saturday only at - **98c**

Ladies' Silk Hose in black, white and cordovan specially priced at - - - - **$1.20**

Vanity Fair Silk Hose. Regular $3.50 value in cordovan - - - **$2.39**

Vanity Fair Silk Vests, Regular $3.50 for **$2.45**

Vanity Fair Silk Bloomers, Reg. $4.50 for **$3.45**

Ladies' White Voile Blouses at **98c**

Come in and let us show you our new GINGHAM and ORGANDY DRESSES.

Agent for Pictorial Review Patterns — Let Our Corsetier Fit Your Corset

MILADY'S SHOPPE

"UKIAH'S EXCLUSIVE LADIES STORE"

UKIAH Phone 7 CALIF.